



*Investing in Quality of Life
for Essex County Residents*



Essex County
Community Foundation

ANNUAL REPORT 2010
Fiscal Year July 1, 2009 to June 30, 2010

There are 2,500 nonprofits in Essex County comprising 12% of the economy here. These nonprofits feed our hungry neighbors, care for our elders, protect our landscape, support our children, counsel the abused, and help to enrich our lives through the arts and education.

*Your Community Foundation’s mission is to
promote local philanthropy to
strengthen the charities that
improve the quality of life for
Essex County’s 742,000 residents.*

Table of Contents

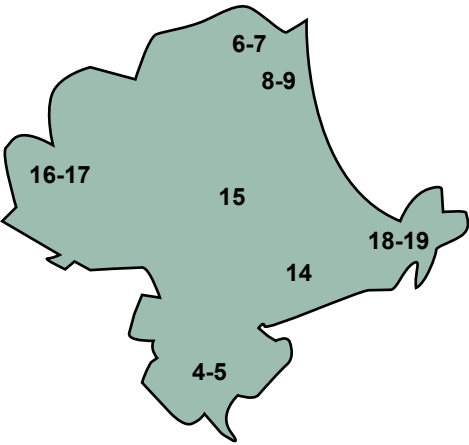

Locations of the stories in this report.

3. Letter from the President
4-5. The Stavru Scholarship Fund
6-7. The Custom House Maritime Museum Endowment Fund
8-9. The Anita Evetts Pacione Shine On Scholarship Fund
10-11..... ECCF Philanthropy
12. Year in Review
13. Financial Statements
14. Youth At Risk Conference
15. Institute for Trustees
16-17. Greater Lawrence Summer Fund
18-19. Cape Ann Art Haven
20. Funds Under Management
21-27. Donors
28-29 Grant Recipients
30. Board and Staff
31. Committees

Dear Friends and Neighbors throughout Essex County,

Never before have our nonprofits been so important. Needs are up in every sector, nonprofit staff are more skilled than ever, government spending is in question, and national philanthropy is (temporarily) not growing.

Yet you have given your Community Foundation more resources, more encouragement, more volunteer time, and more responsiveness than ever before. Thanks to a lot of really faithful and creative people in our communities, the past fiscal year (starting July 1, 2009) has seen growth and improvement on all fronts.

Essex County is a remarkably balanced place. Few of the 3,140 counties in America have such a high balance of substantial societal problems and substantial resources to address them. Our 2,500 nonprofits, high average standard of living, high educational levels, and strong commitment to the quality of life in our 500 square miles, give us the ability to be of great help to the needy among us.

The wonderful variety of ECCF’s services and grants is your doing. ECCF’s annual economic impact grew to nearly \$3 million in grants and services during fiscal 2010. Its programs saw a record attendance, and this wonderful community of donors and fund-holders outdid itself.

We hope you read this report with a smile on your face. Essex County may speak 60 different languages, but everything we do here is multi-community, multi-generational and multi-purpose. This is a place people want to come to, as immigrants, as students, as families, as tourists.

Enjoy these stories about quality of life and quality of community, and please do join us in making Essex County an ever-better place to live. Call with questions and ideas any time. We’re at your service.

Will Rogers **Dave Welbourn**
Chair of the Board President & CEO



When Peter Stavru finished his courses at Lynn Classical High School in 1932, “people were living on bread and milk.” He recalls that times were so difficult during the Depression that the city provided an extra year of course work in 1933 “to keep kids busy.” The principal, Mr. Mitchell, knew Peter as a hard worker, the oldest of ten children in a West Lynn family. For years Peter had helped his family by running a large paper route delivering *The Lynn Item* up and down stairs in triple deckers, carefully saving the remarkable sum of \$1,000.

Peter had an offer to attend MIT for \$271, but there was no good way to commute there and still have time

home to Lynn to find a good use for his rare combination of talent in engineering and accounting.

Mr. Stavru, now 98, still recalls in sharp detail his remarkable career. Peter ran, and greatly expanded, Philadelphia’s largest cleaner and launderer, managed the Washington office of a leading accounting firm, and supported his wife, Ellie’s, career in the Federal Tax Courts.

Mr. Stavru is now in the 37th year of his retirement, mostly spent on Cape Cod and now in New Jersey, with a sister, brother and family in Saugus, Nahant and surrounding towns.

We might say that Peter’s greatest contribution is happening now, in his wonderfully healthy tenth decade. Several years ago, he and his brother Angelo began giving back to the city and school that launched them. They asked Essex County Community Foundation to administer their gift of two substantial college scholarships each

The Stavru Scholarship Fund

for a job. As the end of the school year approached he was summoned to the principal’s office and introduced to Mr. Stevens, the Superintendent of Schools, who said, “I understand you do not intend to go to college.” Peter told of his financial constraints, his willingness to work hard, and the fact that he had an offer to live with relatives in Philadelphia. Stevens reached in his pocket, pulled out \$50, and said “tomorrow morning take the train to Philadelphia and enroll in college.”

For the next seven years, Peter studied civil engineering, and then business and accounting, while working long hours, becoming expert in the maintenance of textile equipment. He graduated from Drexel in 1941 and came

year for graduates of Lynn Classical High School.

Peter has also established a Charitable Annuity which will become an endowment at ECCF, funding the scholarships in perpetuity.

All of us who take interest in young people can hope we might do what Superintendent Stevens did almost 80 years ago. His strategic generosity to one promising young man has become a repeating gift of education to two more Lynn Classical graduates, every year, for generations to come.

Peter Stavru gets a lot of thank-you notes and Christmas cards from his scholars. And their numbers are growing.

Thank you letters come in each year from recipients of the Stavru Scholarship Fund. This year Lawrence Cheung had much to say. Here is part of his story...

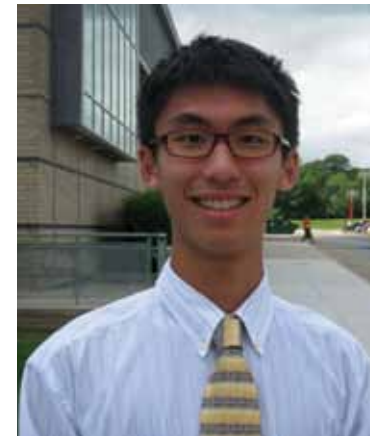

Dear Mr. Peter Stavru,

It’s the day that Northeastern University releases its admission decisions. The school bell rang, and I raced to get the next bus home. Feeling like the seconds dragged, my stop finally arrived. I jumped off, sprinted home, ran to my room, turned on my laptop, and went directly to the Northeastern University website. With my fingers crossed and eyes shut tight, my heart thumped and started to beat rapidly. “Will I get in?” I entered into the decision webpage and instantly opened my eyes. The big words “Congratulations, Lawrence, you have been accepted into Northeastern College of Business Administration” came into my line of sight. I jumped up, pumped my fists and ran downstairs to tell my family the good news.

Unfortunately, the financial aid and scholarship award letter was not anywhere near affordable for my family. Even what I made working two jobs wasn’t enough to help. My guidance counselor encouraged me to apply for more local scholarships. Making sure I included all information that would help me shine through the applicant pool, I got the good news that someone had recognized my hard work. At the Award Ceremony, Alumni President Stafford introduced the first and most prestigious award: the Stavru Scholarship. I listened to every word, “Mr. Stavru created this scholarship for students with great financial need, so they would not go through the same pain that he did while he pursued his educational goals.” Abigail Field and I were the recipients. My dream is now possible because of Mr. Stavru’s generous support. I sincerely thank you, and when the time comes, I will give back generous support to students who need it most the same way you helped me.

Sincerely,
Lawrence Cheung

Inspiration: *“Superintendent Stevens, whose generosity enabled me to pursue my college aspirations.”*

Intent: *“To give Lynn Classical High graduates the opportunity to achieve their dreams of higher education.”*

Inspiration: *“Preserving Newburyport’s Maritime History.”*

Intent: *“To safe-keep a generous gift to the Museum, the interest of which will help support the Museum’s day to day operations.”*

Essex County Life...

Lowell’s Boat Shop in Amesbury, MA, has been building wooden boats since Simeon Lowell established the shop in 1793, making it the oldest continually operating boat shop in the country.

Custom House Maritime Museum Endowment Fund

Wonderful gifts can sometimes be very complicated. The Custom House Maritime Museum in Newburyport recently received a substantial bequest which required the establishment of an “irrevocable income-only charitable trust.”

Chairman Mark Guay and the Board of Trustees of CHMM soon realized that they faced significant costs and administrative burdens in setting up and managing a new trust on their own. Those special duties are not a natural part of their mission to build a distinguished and engaging museum.

Mark and the Board came to ECCF in search of cost-effective and professional options for a long-term financial strategy for the Custom House Maritime Museum.

After much discussion and research, the Museum Board chose to establish an endowment fund at ECCF to accomplish the goals and provide the controls of the required charitable trust. The new fund promises CHMM reduced costs and the potential for a significantly improved return on investment, without the management and compliance responsibilities.

An endowment fund at the Community Foundation is governed by a writ-

ten statement that makes clear for all time the donor’s intent, the acceptable uses of the funds, and indeed all information that assures proper care and use of the gift. In this case, the Custom House Maritime Museum Endowment Agreement states that this is a permanent fund (it can spend income at certain rates, but not principal), and it is only for this Museum. The Museum’s assets are protected, but the Board does not have responsibility for all of the bookkeeping, investment decisions, and reporting and filing that it would have to do if it held the funds itself. ECCF is bound in perpetuity to follow the requirements of the Museum’s written agreement.

The administrator of the donor’s estate was entirely satisfied with that option. The Museum’s Board is now moving additional long-term assets into the fund as well. ECCF pools those assets with those of other permanent funds under its management, so that the Custom House will receive the lower costs, greater safety, and increased diversification and performance of a larger investment pool.

The Museum has chosen to receive income from its endowment fund on a quarterly basis, to be used in support of

its current operations, in perpetuity.

The Custom House is an extraordinary Maritime Museum, educational center, and research facility. It is also a unique venue for professional or social gatherings. The Museum is owned and operated by the Newburyport Maritime Society, dedicated to protecting, preserving and communicating the seagoing heritage of the Merrimack Valley and its prominence in American history. As is so often the case in Essex County, the Museum also celebrates an American first: Newburyport is the birthplace of the U.S. Coast Guard.

Today, the Museum connects with local artistic, business and environmental organizations, and with a great variety of school and civic groups.

For tomorrow it has a new endowment at ECCF to assure its continuing preservation of Essex County treasures.



Endowment Funds for Nonprofits

An Endowment Fund at ECCF is a safe and simple way for a nonprofit organization to establish and protect its endowment. It provides a source of lasting support, guaranteeing that all future distributions will be restricted to the purpose outlined in its custom donor agreement. ECCF’s economies of scale offer an organization the benefits of a diverse investment portfolio and low investment fees that typically come only with much larger funds. ECCF provides experienced professional investment management and handles all administrative responsibilities for the endowment.



“Working with ECCF has given us security - we know that the details are taken care of, leaving us free to creatively and energetically raise funds to honor our dear friend.”

-Janie Bellenis

Anita Pacione Evetts Shine On Scholarship Fund



Anita Pacione Evetts shone. Her bright eyes and beautiful smile lit up her classroom, a conversation and the stage. Her friends, family and students were blessed with her positive energy and seemingly endless creativity. After a career in the arts, Anita entered the classroom in 2003 and found her true passion in teaching 2nd grade at the Cutler School in Hamilton, MA. In May 2009, Anita earned her Master's degree in teaching from Gordon College. Within a few weeks she was diagnosed with cancer that would claim her life three months later at age 51.

Although Anita's personal light had gone out, her fellow teachers and principal at Cutler School wanted a way to ensure that her memory would always shine on. They approached ECCF in April 2010 to establish a scholarship in Anita's honor. ECCF's 501(c)(3) tax exempt status immediately allowed all gifts to be tax deductible and relieved Anita's friends and family of any responsibilities for tax

filings. The funds were pooled with ECCF's endowment to provide a significantly higher rate of return than a traditional bank account. ECCF's experienced staff provided technical assistance to the fund's donors, helping them to create an appropriate application process.

Each applicant was asked to submit an essay about a teacher, coach or mentor who had helped them to “shine on.” In early June, the first Anita Pacione Evetts Shine On Scholarship was awarded to Sarah Rotundy, a Hamilton-Wenham High School graduating senior.

ECCF sent the scholarship award check to Wellesley College in Sarah's name, where she is attending this fall. This year ECCF will support the Fund's donors in their efforts to raise additional funds for future scholarships. Donors may also use ECCF's website to donate directly online to Anita's scholarship or others.

ECCF is also a member of Dollars for Scholars™, a national network which guarantees that our scholarships are used to reduce unmet need and self-help sections of a student's financial aid package. Over 100 colleges match Dollars for Scholars™.

In future years, the donors hope to award scholarships to some of Anita's former students. Anita Pacione Evetts will continue to provide an inspiration to the community that loved her by helping students continue their education and remember those who helped them shine on.

Scholarship Funds 2010 Scholarship recipients

Anita Pacione Evetts Shine on Scholarship Fund

Sarah Roundy,
Hamilton, MA

Arthur L. Flynn Education Trust Fund

Jessica M. Tower,
Salem, MA

Ditchfield Scholarship Fund

(Lynn, MA residents)
James Bell
Jack Carter

Dr. Thomas N. Pesola Memorial Scholarship Fund

Anthony Gatti,
Peabody, MA

Edna Stocker Trust Fund

(Swampscott, MA
residents)
Philip Montague
Sara E. Sverker
Marieme R. Tracreh

George McQuinn Memorial Foundation

(Burlington, MA
residents)
Francis McCarthy
Thomas F. Murphy III

Hal Wennik Fellowship Scholarship Fund

Timothy Duffy,
Andover, MA

Kenneth Waldie Memorial Fund

(Methuen, MA
residents)
Jacob Rogers
Andrew Stamatosulos

Lawrence High School Alumni Association

(Lawrence, MA
residents)
Dery J. Aldeano

Erick Aponte
Elianny Cacerez
Adelaida C. Camilo
Jairo G. Camilo
Raul Carpio
Alysha A Carrasquillo
Elizabet Ceballos
Samuel L. Centeno
Joshua K. Decotis
Tiana L Diaz
Gissell Eduardo
Nick Elwell
Kenia Estevez
Ramon Estevez
Shanice M. Fountain
Angie Gomez
Eva E. Jansen-Morales
Davante K. Jones
Jeffrey Joseph
Yuliana L. Juarez
Vincent Q. Long
Yomaira A. Lopez
Bang T. Luu
Joshua P. Maldonado
Cindy S. Marte
Juana Matias
Samantha Meas
Fiordaliza Mena
Jose L. Minaya
Stephanie Montes
Yeison Mora
Ana V. Morales
Shakira Moreta
Colleen M. Moriarty
Thais V. Moron
Lizmary Mota
Giselle Munoz
Francis A. Nova
Yulissa E. Nunez
Jennifer Pagan
Samuel Paulino
Joel Perez
Uyen T. Pham
Stephanie Quezada
Emily M. Ramirez
Elody Y. Ramirez, Jr.
Stephanie Ramos
Johanna M. Reyes
Michelle Richardson
Ainsley M. Robles
Femary Rodriguez
Jadil Rodriguez
Veronica I. Rosa
Stacey M. Rosario
Dahirenib Sanchez
Shannon Sanchez
Marciel Santana
Katherine Tavaras
Corliss Taveras
Heroina Taveras
Angeranias Tejeda

Melvin J. Torres
Natasha Torres
Joanne Trinh
Jessica Vidal

Michael Erikson Memorial Scholarship Fund

Michael Beskid,
Danvers, MA

Michael J. Latta EMT

Todd D. Betts,
Charlton, MA
James E. Goldstein,
Shelton, CT

Reid R. Sacco Memorial Scholarship Fund

Timothy Miller,
Lynnfield, MA
Helen H. Petersen,
Kennebunk, ME
Maureen Quirk,
Wakefield, MA

Stavru Scholarship Fund

(Lynn, MA residents)
Lawrence G. Cheung
Abigail Field

The Corinne (Morris) Johnson Scholarship Fund

(Andover and Reading,
MA residents)
Eric Bnyden
Placidina Fico
Mary Florenco
Amy Machain
Brian Martin
Lilly Miller
Deshanti Perera
Naomi Ricci
Justene Salomon
Thomas Seibold
Alexandra Morgan
Welch

The Nicole Lemieux Knight Scholarship Fund

Joseph Keery,
Newburyport, MA

Inspiration: *“Anita - She was inspirational in her ability to draw in, motivate and mentor not only the children in her classes, but her friends and colleagues as well.”*

Intent: *To honor our friend and colleague every year and give a scholarship in her name to a senior at Hamilton-Wenham Regional High School.*

Four ways to invest in Essex County through ECCF



Give a gift to the Essex Fund

The Essex Fund supports everything the Foundation does, from the administrative work behind \$2.5 million in grants to nonprofits, to supporting nonprofit leaders through workshops and counseling. It enables roundtable discussions for affordable housing, education funds and other peer groups. It funds workshops that educate nonprofit leaders in capacity building and operational best practices, and underwrites The Institute for Trustees and Youth at Risk conference each year.

The Essex Fund supports our work with donors, helping them create vehicles to meet their philanthropic interests. It puts the lights on in our building and funds one-on-one consulting with nonprofit leaders. It supports research on the needs of Essex County communities. It enables us to build philanthropic resources for the benefit of our local treasures: our youth, our health, cultural, historical, art and environmental institutions as well as supporting our work as a resource for both donors and nonprofits. Giving a gift to the Essex Fund allows ECCF to empower nonprofits through local philanthropy and empower donors by being part of a high impact philanthropic community.



Give to an area of interest

ECCF has a number of collaborative initiatives and programs that were created to address specific needs in the community. These programs welcome donor involvement and are in continual evolution reflecting the needs of the people they were created to serve.

Youth

Donors can give directly to ECCF to support youth or to support a particular program:

Youth at Risk- A conference for youth service providers with over 500 attendees annually.

Greater Lawrence Summer Fund- A collaborative granting program awarding over \$250,000 in grants annually to 45 summer enrichment programs in Greater Lawrence.

Hardscrabble Education Fund- A granting program for teachers to supplement classroom equipment and support curriculum development for six southern Essex County towns.

F1rst Jobs Fund- A partnership with the Workforce Investment Board to provide summer employment to North Shore and Lynn teens at area nonprofit organizations.

Scholarships- Individual funds supporting over 100 scholarship awards annually.

Hunger

The Essex County Hunger Relief project convenes over 70 hunger relief organizations by providing an online resource, listing all food pantries and soup kitchens in Essex County. It also encourages donors and volunteers to give their time and financial support to meet the rising need.

Women

The Women's Fund of Essex County is a granting program to address the needs of women and girls.

The Environment

Essex County Forum Fund, once a smart growth initiative, will soon become a granting program to benefit Essex County environmental organizations.



Give to an existing donor fund

There are over 100 funds at ECCF and each was created with a specific purpose in mind, from cancer research to scholarships for Lawrence High School graduates to endowment funds for specific nonprofit organizations.



Set up a new fund

Setting up a fund at ECCF enables donors to direct their charitable interests in a planned, efficient and creative way. The Foundation manages all administrative duties, giving donors the time and support to grant to organizations of their choosing.

ECCF strengthens, advises and provides support services for the nonprofit organizations in our region. There is no better way to maximize the effectiveness of your philanthropy than by keeping your charitable fund at your Community Foundation, thereby teaching and strengthening the charities you support. The Foundation offers a variety of fund options, including donor advised funds, charitable trusts and annuities, and will provide personal consultation to help donors create the fund that best meet their needs.

Benefits of Pooled Fund Investment at ECCF

ECCF's investment strategy and oversight are the responsibility of ECCF's Trustee Investment Committee led by experienced Board members and enhanced by other Essex County volunteers, all of whom are accomplished professionals in investment management with local and national firms. The committee meets regularly to discuss economic and philanthropic conditions and to choose and oversee custodial and investment management firms. Their work is guided by the strict standards of the National Council on Foundations and ECCF's Board of Trustees.

Investment management at ECCF provides:

- Donor privacy- donors are only identified when they wish to be.
- Diversification and safety- pooled assets can spread investments broadly to smooth the ups and downs of volatile markets and provide a better return on investment. This fiscal year, ECCF outperformed the national benchmarks for charitable foundations.
- Professional management- the Community Foundation offers better service and expertise than most private foundations and small endowments.
- Economies of scale- pooled assets are charged lower fees and all individual fund management, administrative and tax filing services are provided for a low single fee.

Three types of assets comprise the Community Foundation's investment pool:

- Donor Advised Funds, built by people who want to establish a long term philanthropic resource for making charitable gifts now and in the future.
- The endowments and reserves of nonprofits, which are deposited at the Community Foundation for safety, permanence and professional management.
- ECCF's own reserves, endowment, and program funds.

Funds under management are invested with great care in these challenging times and always with great sensitivity to the importance of charitable funds. Currently, ECCF's guidelines require a balance of equities and fixed income assets, which offer asset protection and income to support extensive grant making.

\$8,030,774 in gifts to the Foundation.

417 grants totaling \$2,597,072 awarded to 269 nonprofits.

100 scholarships presented to Essex County students.

12 new funds established.

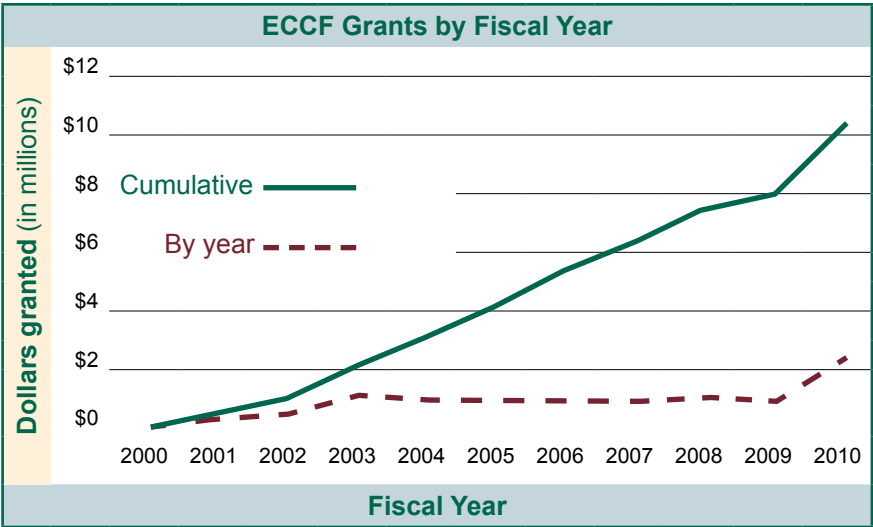

Council on Foundations certification awarded ECCF verifies compliance with national best practices for community foundations.

Grants, Scholarships and Services increased in amount and number, throughout the County, with an economic impact of nearly \$3 million in fiscal 2010.

Funds under management increased by \$7.5 million, including the largest gift in ECCF history.

Continued outperformance in ECCF’s investment management compared to national benchmarks for foundations.

Website expanded to include more resources for nonprofits, a searchable database of Essex County nonprofits, and guidance for donors.

Institute for Trustees - launched as a new leadership experience for 300 nonprofit board members.

Services to Nonprofits expanded as the number of peer groups, workshops, alliances, counsel for boards, and mentoring programs reached record levels, touching nonprofit leaders in every city and town in Essex County.

Youth at Risk restored to ECCF’s in-house management with a record 500+ participants at this year’s conference.

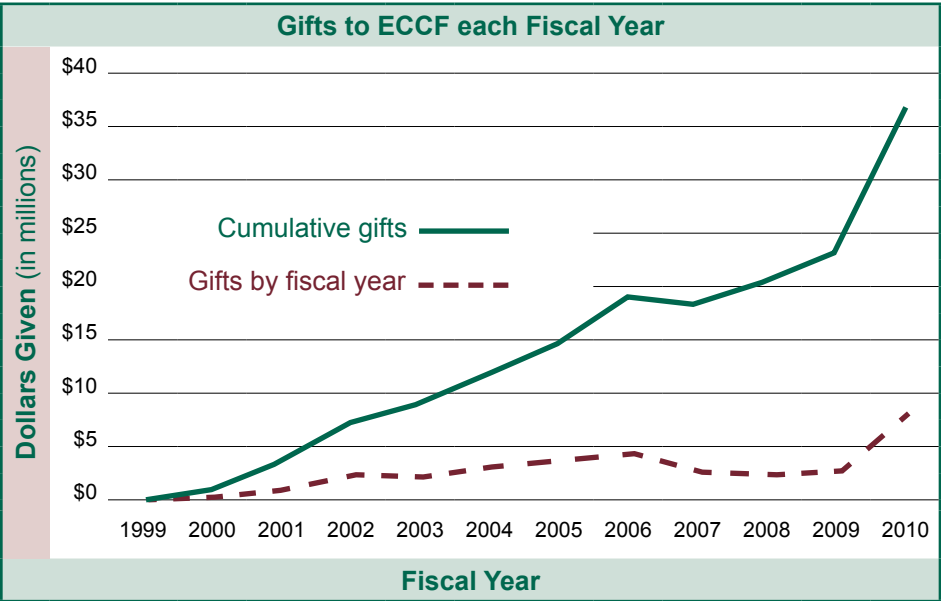

Back office accounting project continued its preparations to help streamline bookkeeping, accounting and compliance for nonprofits.

Affordable housing organizations met for the first time at ECCF to develop alliances and best practices.

Offsite Trustee meetings began focusing on regional issues with area nonprofits and local leaders participating in post meeting receptions.

Relocation to new offices in August 2009, improving access, service, professionalism and meeting space.

Statement of Financial Position
for year ended June 30, 2010

Assets	
Cash and Cash equivalents.....	\$1,203,641
Investments at fair value.....	\$13,400,509
Unconditional promises to give - net	\$68,505
Prepaid expenses and other assets	\$20,944
Fixed assets - net	\$17,480
Reinsured split interest agreements	\$983,880
Total Assets.....	\$15,694,959
Liabilities and Net Assets	
Liabilities	
Accounts payable	\$7,317
Grants payable	\$52,625
Accrued expenses	\$14,146
Deferred rent	\$7,236
Accrued payroll and related	\$28,951
Split interest agreements	\$983,880
Agency endowment funds	\$946,827
Total Liabilities.....	\$2,040,982
Net assets	
Unrestricted	\$12,910,765
Temporarily restricted	\$108,890
Permanently restricted.....	\$634,322
Total Net Assets.....	\$13,653,977
Total Liabilities and Net Assets.....	\$15,694,959

Statement of Activities
for year ended June 30, 2010

	Unrestricted	Temporarily Restricted	Permanently Restricted	Total 2010
Support and revenue				
Contributions, grants and gifts	\$7,969,919	\$60,755	\$100	\$8,030,774
Special event revenue				
net of cost of direct benefit to donors of \$59,499	\$48,919			\$48,919
Program fees	\$50,083			\$50,083
Investment income (loss) - net	\$706,336	\$61,345		\$767,681
Donated services and goods	\$65,000			\$65,000
Net assets released from restrictions	\$60,010	(\$60,010)		\$0
Total support and revenue	\$8,900,267	\$62,090	\$100	\$8,962,457
Expenses				
Program services	\$2,814,816			\$2,814,816
Management and general	\$337,771			\$337,771
Fundraising	\$354,368			\$354,368
Total expenses	\$3,506,955	\$0	\$0	\$3,506,955
Change in net assets	\$5,393,312	\$62,090	\$100	\$5,455,502
Net assets at beginning of year	\$7,517,454	\$46,800	\$634,222	\$8,198,476
Net assets at end of year	\$12,910,766	\$108,890	\$634,322	\$13,653,978

Youth At Risk

On a perfect June morning over 500 individuals poured into the Post Center on the beautiful Endicott College campus in Beverly to spend a day learning, supporting, and laughing with those who work in the challenging field of youth development. Celebrating its 10th year, ECCF's Youth at Risk conference offered a day of networking, training and inspiration to the many dedicated individuals who serve youth in our communities, including social workers, psychologists, counselors, teachers, community health workers, program managers, probation officers, lawyers, organization leaders and volunteers.

The Youth at Risk Conference is the foothold of the Community Foundation's youth programs. It was developed in response to the need for collaboration and coordination among the many providers of services to at-risk youth in

and around Essex County.

Described by one participant as "a truly multidimensional and multidisciplinary" event, the day opened with keynote speaker Dr. Ross Greene of Harvard Medical School and author of the highly acclaimed books *The Explosive Child* and *Lost at School* and was followed by 20 professional workshop sessions. Luncheon speaker and YAR founder, Reverend Mike Duda of First Church in Wenham, inspired many with his recollections of youth work and the story of YAR's founding.

Express Yourself, a local, nationally-recognized youth performance group, provided high-energy lunchtime entertainment. Young artists filled the Post Center with artwork contributed by Essex Art Center (Lawrence), Raw Art Works (Lynn), S.A.F.E. Studios, Inc. (Ipswich) and Express Yourself (Beverly).

"The speakers, the workshops, the re-connecting with peers, the drumming, the inspiration and gratitude... I liked everything about the conference! Very re-invigorating!!"



"After attending the First Annual Essex County Institute for Trustees, I feel so pumped up with regard to board development and even fundraising! The facilitators were all excellent, and who would guess that a topic such as Fiduciary Responsibilities and Legal Issues could be so entertaining yet so enlightening."

"It more than merely exceed my expectations... it lit a rocket under my enthusiasm. To say nothing of gaining a sense of real citizenship in the Essex County public charities community; I had no idea we were as much a presence as we are, so thank you also for letting us know who we are!"



"Absolutely the best program for its stated purpose I have ever attended."



Institute for Trustees

ECCF launched its First Annual Institute for Trustees on March 27, 2010 at the Pingree School in Hamilton, MA. Close to 300 trustees and executive directors who represent virtually all facets of Essex County's nonprofit community gathered at the day-long event to learn about the best in Board practice and to network with others in the County who are serving on nonprofit boards.

The Institute featured keynote speakers David Spackman, Chief of the Nonprofit Organizations/Public Charities Division of the Massachusetts Attorney General's Office, and Simone Joyaux, internationally known speaker and author on fundraising in the nonprofit/NGO sector. Mr. Spackman engaged the crowd in a lively discussion of the legal and fiduciary responsibilities of trustees. Ms. Joyaux entertained with tales of raising money while teach-

ing basic principles that all trustees need to know. Additional breakout sessions featured a variety of presentations on Board development topics such as Board recruitment, Board evaluation and Board-Executive Director relationships.

The Institute provided nonprofits with the tools needed to run efficiently, effectively and in compliance with state and federal laws. Despite the economy, the number of nonprofits in this region is increasing. And so are the demands of serving on a nonprofit board, as trustees confront growing fiduciary and compliance pressures. Attendees were thrilled with the format, the site and the content of the day: "The concept, execution, and outcome of the Institute for Trustees was exceptional. I just want to thank you and all the staff for pulling together sponsors, a handsome and appropriate location, excellent speakers,

terrific food, and signature graciousness for such a wonderful day."

The Institute Resource Guidebook, complete with speaker presentations, is posted on our website, www.eccf.org and is available to Trustees from all 2,500 nonprofits in the County. The turnout and response to the program validated the need for this information and training, and ECCF staff is at work on plans for the Second Annual Institute for Trustees to be held on Saturday, March 26, 2011.

The 2nd Annual Institute for Trustees will take place on March 26, 2011.



Grant Recipient: Methuen Arlington Neighborhood Inc.

On a recent July afternoon, all is organized, cheerful chaos at the Methuen-Arlington Neighborhood (MAN) Summer Youth Haven program for children ages 8 to 15. An unexpected rainstorm sends children and teens dashing into Safe Haven's new headquarters, adjacent to the Tenney Street playground. Inside, the weekly food pantry distribution is just wrapping up as young people begin to set out games and craft projects, or crowd into the lending library that is filled with books for summer reading.

MAN was one of 45 organizations supported by this year's Greater Lawrence Summer Fund (GLSF). ECCF distributed a total of \$266,900 to benefit

more than 14,000 youth in Lawrence, Methuen, Andover and North Andover. GLSF supports a range of high quality summer programs, including academic enrichment, art and theater instruction, career training, summer overnight and day camps, and recreational opportunities such as boating, horseback riding and hiking in the White Mountains.

Now in its 20th year, GLSF has been ahead of the curve in recognizing the crucial role that summer enrichment programs play in stemming summer learning loss that worsens the achievement gap between low-income youth and their more affluent peers. Indeed, a report by the Nellie Mae Foundation noted, "While their middle-class

peers are engaged in activities and often enrolled in enrichment programs and camps that strengthen and reinforce all kinds of learning, the vast majority of children in lower-income communities have little or no access to such opportunities. Hence, what we have is an enormous 'opportunity gap.'"

"The recent recession has hit the Arlington neighborhood hard," laments MAN founder and Safe Haven Coordinator Linda Soucy. The densely packed Arlington neighborhood is one of Methuen's poorest, comprised of 535



families living primarily in three-story tenement homes. Of those families, 83% are low to moderate income, 53% are headed by single moms and 37% of the residents are under age 18. Many of these families are experiencing significant financial difficulties.

"These parents don't have money to pay for a sitter or to put their kids in camps to keep them safe and provide life-enriching experiences. The Safe Haven program focuses on pre-teens and younger teens. These are the kids who, left to their own devices, can start getting into trouble," Soucy notes. "We become an alternative to what can too easily become a lifetime of bad choices."

An offshoot of MAN's after-school and Saturday Safe Haven program, the summer program offers field trips, visits to the local library, and recreational opportunities that are safe and supervised, along with free breakfast and lunch to 130 youths, about 65% of the neighborhood's young people.

Just what impact does the Greater Lawrence Summer Fund have on Summer Safe Haven?

"I can tell you this," asserts Soucy, "without this funding, we would not be running the program. We would not be providing breakfast and lunch. And we certainly would not be able to provide this safe haven for 130 children."

Greater Lawrence Summer Fund

GLSF is a collaborative fund founded in 1990 by Betty Beland, former administrator of The Stevens Foundations in North Andover. It became a program of ECCF in 2001. By offering a central funding source, GLSF provides organizations with a one-stop source of funding that spares them the time-consuming task of seeking support from multiple donors while providing those donors with assurances that their money is well spent.

GLSF also provides support to help deliver food to funded program sites throughout Lawrence as part of the city's Summer Meals program. In 2010, the program provided free breakfast, lunch and healthy afternoon snacks to 2,500 children each day.

Over the past 20 years, GLSF has granted a total of \$3.6 million to summer programs to Lawrence, Methuen, Andover and North Andover.

Research at Johns Hopkins University found that low-income children fall an average of 2.5 academic years behind their middle-class peers between the 1st and 5th grades, much of it attributable to summer learning loss when children lack access to the kinds of enrichment programs GLSF supports.

"Greater Lawrence Summer Fund grants are vital to the continuation of Summer Academy, a program that helps ensure that Lawrence children receive the extra academic assistance that they need to reach a high standard of achievement. Equally as critical, Greater Lawrence Summer Fund contributions help us to ensure that our children participate in supervised recreational and enrichment activities that keep them safe and healthy."

Sheila Balboni
Executive Director, Community Day Charter Public School

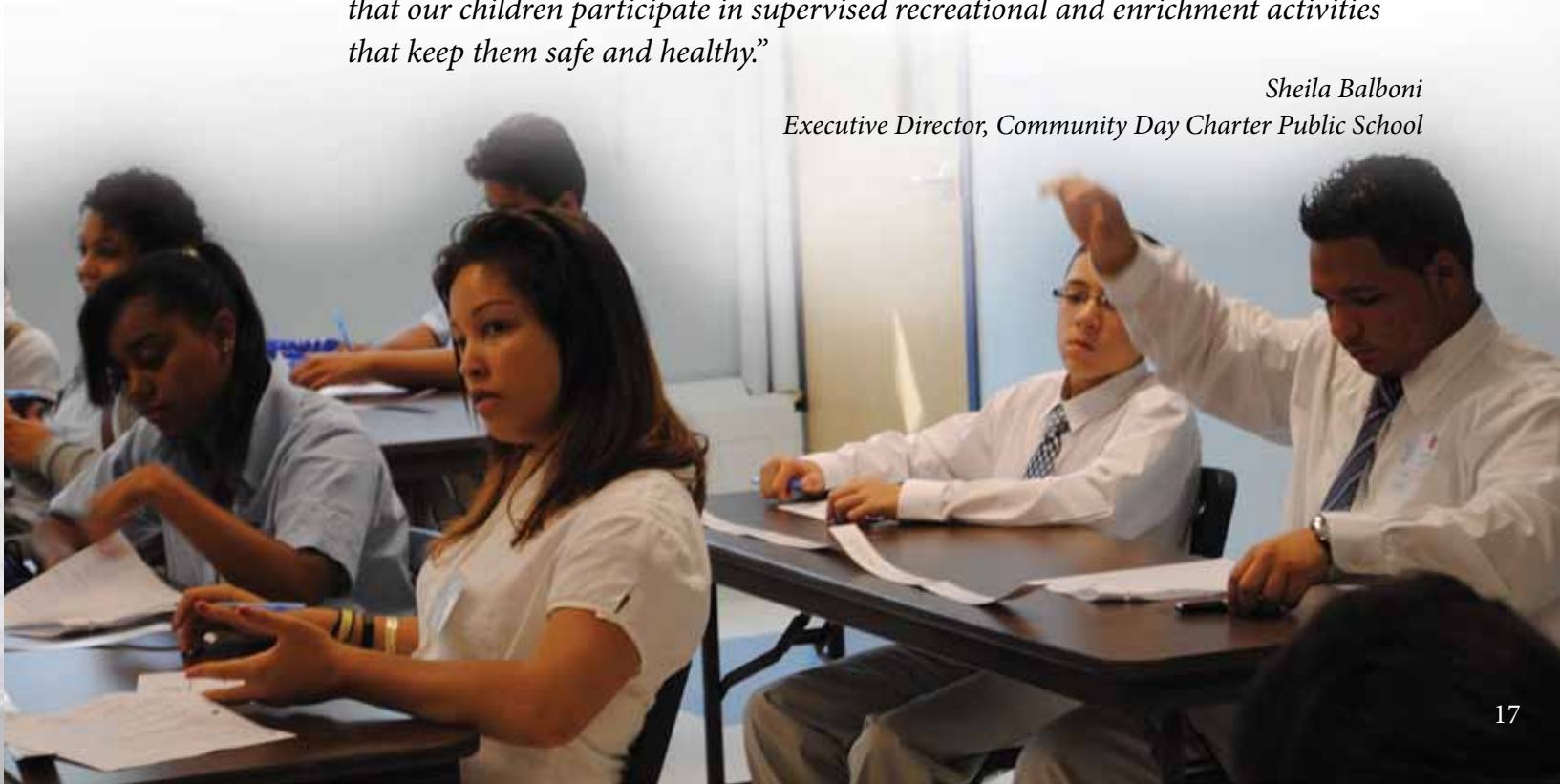

Recipient:

Cape Ann Art Haven



“Everyone over at ECCF has been a tremendous help to us. We’ve always known the mission we’re trying to accomplish and they have the skills and resources to help us get there.”

*-Dawn Gadow
Executive Director,
Cape Ann Art Haven*

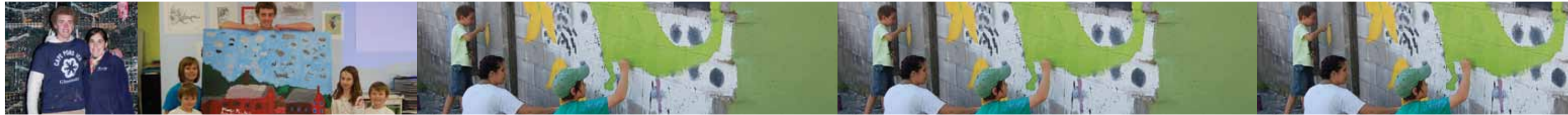

Cape Ann Art Haven began as a dream of David Brooks while a student at Gordon College. He hoped to create a place on Cape Ann where kids could come to make art. David wanted a space that would inspire kids’ creativity and help them develop the artist inside. With exposure to art mediums no longer available in schools, children would excel in art and improve the way they felt about themselves. For a 19 year old, this was a big dream.

David worked tirelessly for six months raising money and gathering friends to help with the project. With the support of his landlord, Action Inc. of Gloucester, Cape Ann Art Haven opened its doors in July 2008.

Beginning with afterschool programs for young children, Art Haven soon began offering specialized art classes and pursuing a second goal- to support local Cape Ann artists.

David hired Dawn Gadow a few months after her 2009 graduation from Gordon College, to become the agency’s first Executive Director. With more “can do” attitude than formal training,

Dawn and David built a community art space where kids can learn, local artists can stop by to use the digital lighting studio and shoppers can purchase local art. It truly is a haven in the middle of downtown Gloucester.

Dawn and David dropped by ECCF in the fall of 2009. They had come to a point in the road where the questions had become too complex and the answers were no longer simple. They quickly realized they needed more expertise. They enrolled in ECCF workshops and attended the Foundation’s Institute for Trustees to learn more about how to run a successful nonprofit.

“Everyone over at ECCF has been a tremendous help to us,” says Dawn. “We’ve always known the mission we’re trying to accomplish and they have the skills and resources to help us get there.”

Dawn and David also learned about our grant programs. Knowing they lacked experience in nonprofit accounting, Dawn applied for a grant from ECCF’s Discretionary Fund to bring in a consultant to help improve their accounting system. ECCF’s Grants

Management Committee enthusiastically responded by awarding them a grant for \$2,000.

Fortunately for the Art Haven, the site visitor from the Grants Management Committee was ECCF Board member, Allan Huntley, who was working on an ECCF project to improve bookkeeping practices to reduce accounting costs for nonprofits in Essex

County. Allen quickly connected Art Haven with a local bookkeeper interested in helping a small nonprofit.

David and Dawn also joined ECCF’s Arts Forum. As part of the project, funded by the Bruce J. Anderson Foundation, the Community Foundation partnered with local historical societies to encourage joint summer programming activities. Art Haven was first

in line to volunteer opportunities for children’s art projects at the North of Boston Tourism and Convention Bureau’s 17th Century Saturdays program this summer. Art Haven provided the art programming on three summer Saturdays, drawing more visitors to the historical houses and spreading excitement about their work.



Funds Managed at ECCF

ACAC Fund
Alacoque-Weber Trust Fund for Catholic Education
Albert Lunt Trust for Charity Fund
ALMA Fund
Andover Coalition for Education Fund (ACE)
Andover High School Community Health Fund
Andover Group Fund
Anita Pacione Evetts Shine on Scholarship Fund
Anonymous gift annuities (2)
Arts Initiative Fund
Arthur L. Flynn Education Trust Fund
ASD Fund
Astle-Tory Broadhow Fund
Ayer Mill Clock Tower Fund (2)
Barbara H. Almy Fund
Bowditch Fund
Build A Bridge Scholarship Fund
Capacity-Building Workshop Fund
CCS Fund
Charity Girls NEMA
Christine C. Price Breast Cancer Fund
Clark Smith Fund
Corinne (Morris) Johnson Scholarship Fund
Custom House Maritime Museum Endowment
David & Mary R. Dearborn Fund
David Tory Fund
Davis Trust Fund
Discretionary Fund (2)
Ditchfield Scholarship Fund
Dr. Thomas N. Pesola Memorial Scholarship Fund
Edna Stocker Trust Fund
Emergency Fund
Enrichment Fund for Manchester Essex Regional School District
Essex County Forum Fund (2)
Essex Fund
F1rst Jobs Fund
Franz & Anne Colloredo-Mansfeld Fund
G. P. Gardner Fund
Gates-Robertson Fund
George McQuinn Memorial Foundation
Gloucester Maritime Heritage Center Fund
Grace K. Babson Trust Fund
Granny Fund
Greater Lawrence Summer Fund
Hal Wennik Fellowship Scholarship Fund
Hardscrabble Education Fund
Henry Giannantonio Trust Fund
Hunger Relief Fund
Institute for Trustees Fund
Isabella Rose Marino Endowment Fund
John W. Pierce Fund
Joseph R. and Margaret M. Doherty Memorial Fund
Karen A. Wenzel Foundation for MDS and Cancer Awareness
Kenneth Waldie Memorial Fund
Lawrence Development Fund

New Funds in Fiscal 2010

ASD Fund
Anita Pacione Evetts Shine On Scholarship Fund
Ayer Mill Clock Endowment Fund
Charity Girls of Northeast Massachusetts Fund
Custom House Maritime Museum Endowment Fund
Enrichment Fund for Manchester Essex Regional School District
George McQuinn Memorial Foundation
Joseph R. and Margaret M. Doherty Memorial Fund
Mayor’s Emergency Fund for Lawrence
Senzimir Family Fund
Sumberg Family Fund
Three Cool Cats Fund

Lawrence High School Alumni Association Fund (2)
Mary R. Dearborn Fund
Mayor’s Emergency Fund for Lawrence
McKenna Family Fund
Merck-Evarts Fund
Merrimack Valley General Fund
Michael Erekson Memorial Scholarship Fund
Michael J. Latta EMT Scholarship Fund
National Lancers’ Guard Anniversary Fund
Nicole Lemieux Knight Scholarship Fund
Patricia Foley Karl Scholarship Fund
Peggy Corbett Memorial Fund
Peter B. Seamans Fund
Quentin Steele Trust Fund
Rawlins Family Fund
Reid R. Sacco Memorial Cancer Research Fund
Reid R. Sacco Memorial Scholarship Fund
Rosman Family Fund
S.E.A. Fund
Sam and Molly Fund
Second Decade Project
Sendzimir Family Fund
Stavru Scholarship Fund (2)

Stephanie Hobson Memorial Fund
Sumberg Family Fund
Support Our Schools Fund
Season of Advent Scholarship Program
Susan Kain Reeder Memorial Fund
Trudy Larson Endowment Fund
White Fund, Inc.
Windmill Fund
Three Cool Cats
Wasserman Fund
Webster Family Fund
William P. & Elizabeth S. Dolliver Trust Fund
Women’s Fund of Essex County (6)
Wrigley Fund
Youth At Risk Fund (2)
Youth and Philanthropy Endowment Fund
Youth and Philanthropy Fund

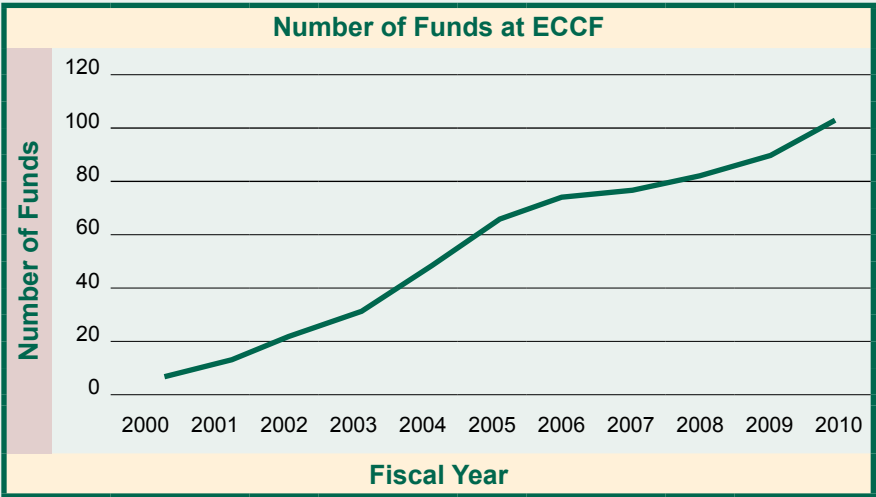

Donors giving between July 1, 2009 and June 30, 2010.

ALMA Fund

Ms. Louise Feuerstein

Andover Coalition for Education Fund (ACE)

Mr. and Mrs. Samuel Allen
Ms. Candace Alsop
American Dental Partners
Mr. and Mrs. Michael D. Andon
Anonymous
Mr. and Mrs. Caleb Bach
Ms. Zsolt Badics
Ms. Maria Bartlett
Mr. and Mrs. John F. Begley
Mr. and Mrs. Dennis G. Begos
Mr. Regan H. Belluche
Mr. Michael J. Bergeron
Mr. and Mrs. Ajita A. Bhat
Mr. and Mrs. John A. Boese
Mr. and Mrs. Richard J. Bourdelais
Mr. and Mrs. Robert F. Brammer
Mr. and Mrs. Michael R. Brink
Ms. Tracy Callahan
Carroll Realty, LLC

Ms. Cynthia A. Egan
Mr and Mrs. Eric C. Egertson
Mr. and Mrs. David Eikenberry
Ms. Sarah A. Emerson
Mr. and Mrs. John K. Ericson
Mr. and Mrs. Thomas M. Feeley
Mr. and Mrs. Dennis F. Forgue
Mr. Alan F. French
Ms. Kellie J. Gamache
Mr. and Mrs. Richard E. Gannon
Mr. and Mrs. Jeffrey C. Gealow
Mr. and Mrs. Karl B. Geffken
Mr. Mark Gendreau and Ms. Emily O’Hara
Ms. Amanda C. Gerry
Ms. Lucille Giannone
Mr. and Mrs. Robert J. Gilbert
Mr. and Mrs. Andrew M. Girdwood
Mr. and Mrs. Mark Goldshein
Temple Emanuel Rabbi’s Fund
Mr. Richard B. Gorham
Mr. and Mrs. Steven R. Gorham
Mr. Jeremiah C. Hagler and Ms. Lisa J. Glickstein

Mr. and Mrs. John W. Kimball
Mr. and Mrs. Steven D. Krichmar
Mr. and Mrs. Albert S. Kyle
Mr. and Ms. Thomas J. Lazay
Mr. and Mrs. Joel Leider
Mr. Shawn M. Logan
Mr. and Mrs. Richard J. Lowe
Ms. Charlotte J. Lynch and Mr. Joel J. Edelstein
Ms. Kiame Mahaniah
Mr. and Mrs. Jonathan D. Mandell
Ms. Karen Marotta
Mr. and Mrs. Anthony C. Massaro
Mr. and Mrs. Daniel M. McLaughlin

Mr. and Mrs. Robert E. McQuade
Mr. Mark S. Mcquillen
Mr. and Mrs. Robert M. Michaels
Microsoft Matching Gifts Program
Ms. Stacey M. Miller McDermott
Mrs. Phebe Miner
Mr. and Mrs Stephen R. Minton
Mr. and Mrs. Michael W. Morris
Mr. and Mrs. Salvatore Muccio
Mr. and Mrs. Arthur Ncholson III
Mr. and Mrs. David B. Nichols
Mr. and Mrs. Peter O’Kelly
Mr. and Mrs. Daniel J. Ossoff
Mr. and Mrs. Phillip J. Page
Pannos & Skeffington Marketing
Mr. and Mrs. James W. Pannos
Dentistry by Design PC
Mr. and Mrs. Thomas M. Parrill
Mr. Steven W. Paskal
Mr. and Ms. Homer H. Pien
Mr. and Mrs. Robert M. Powell Jr
Mr. and Mrs. John K. Prentiss
Mr. and Mrs. James P. Preston II
Mr. and Mrs. Michael C. Psoinos
Mr. and Mrs. Bhasker Ray
Mr. and Mrs. James J. Redmond Jr.
Mr. and Mrs. Norman W. Rice
Mr. and Mrs. Mark Rumson
Mr. and Mrs. Bruce E. Sands
Mr. and Mrs. Richard J. Santagati
Mr. and Mrs. Andrew L. Schirmer
Mr. and Mrs. Joseph M. Schmitt
Mr. and Mrs. Robert J. Schreiber
Phalguni Shah
Mr. and Mrs. Wayne S. Shaw
Mr. and Mrs. Kevin F. Shea
Law Office of Debra Rahmin Silberstein
Ms. Michelle Soucy
Mr. and Mrs. Mark N. Spencer
Mr. and Mrs. Reginald Stapczynski
Mr. and Mrs. Gregory R. Stidsen
Mrs. Susan Garth Stott
Mr. Timothy D. Sullivan
Mr. and Mrs. James E. Sutton
Mr. Hang Thanh Vu
Mr. and Mrs. Brian R. Theriault
Ms. Margo R. Turpening

Boston Private
Verizon Foundation
Mr. Norman J. Viehmann and Ms. Barbara Carlson
Mr. Harry L. Voorhees and Ms. Ann Knowles
Mr. and Mrs. John W. Wait
Mr. and Mrs. William Wall
Mr. Jeffrey Walsh
Ms. Karen Walsh
Mr. and Mrs. Kent Wanzek
Mr. and Mrs. Barber L. Waters
Mr. and Mrs. Henry White
Mr. and Mrs. Edward C. Williams
Ms. Kristin M. Wise
Mr. and Mrs. John P. Woods
Ms. Barbara Worcester
Mr. and Mrs. Michael P. Yuan
Mr. and Mrs. Frank E. Zavrl
Mr. and Mrs. John F. Zipeto
Mr. and Mrs. Lenard Zohn

Anita Pacione Evetts Shine on Scholarship Fund

Mr. and Mrs. John A. Adamik
Mr. and Mrs. John Bellenis
Mr. and Mrs. Scott P. Burnham
Mr. and Mrs. Charles E. Cooke III
Mr. and Mrs. Egbert DeJong
Mr. Mark Dixon
Ms. Janice W. Freelove
Ms. Claudia Frost
Citizens for Educational Excellence
Mr. and Mrs. Kenneth Jones
Ms. JoAnne Kinnear Brown
Mr. and Mrs. Bruce A. Larchez
Ms. Betsy Lawrence
Mr. and Mrs. Allen A. Lynch II
Ms. Donna M. Martin
Ms. Anne Pearson
Ms. Lisa Reiland
Ms. Jane M. Roundy
Ms. Janet Shotwell
Mr. and Mrs. Lawrence D. Swartz
Ms. Michelle Zampell

“ECCF provides relief from much of the administrative burden associated with nonprofit organizations, allowing us to focus our skills and energy on fundraising and events like Reid’s Ride. The bottom line is that our relationship with ECCF has helped make Reid’s Ride the success it is today.”

Lorraine Sacco
Director of Reid’s Ride
Reid R. Sacco Memorial Cancer Research Fund

Mr. and Mrs. Alexander Chanler
Mr. and Mrs. Vijayasimham Channamsetty
Mr. and Mrs. Tom Childs
Mr. and Mrs. Charles K. Christopherson
Ms. Patricia Commame
Committee To Elect Sue Tucker
Mr. and Mrs. Douglas M. Cook
Mr. and Mrs. Michael P. Day
Mr. John F. Dempsey Jr.
Ms. Yolanda Dimeo
Mr. and Ms. David Dreyfus
Mr. and Mrs. James W. Duff
Mr. and Mrs. Robert Eames
Dr. and Mrs. Bruce E. Earnley
Mr. and Mrs. George H. Edmonds

Mr. and Mrs. Daniel W. Hall
Mrs. Elaine Hines
Mr. and Mrs. Andrew Holland
Ms. Eileen F. Holzman
Mr. Timothy P. Horne
Mr. and Mrs. Richard Howe
Mr. and Mrs. Samuel A. Howe
Mr. and Mrs. Robert W. Hughes
Mr. and Mrs. Anthony James
Mr. and Mrs. Scott J. Jamieson
Mr. and Mrs. Joel C. Janovsky
John Hancock Financial Services
Mr. Thomas O. Jones
Mr. and Mrs. Sanjay Kapoor
Mr. and Mrs. Jeffrey Karlberg
Ms. Elaine R. Kasparian
Mr. and Mrs. James C. Keck
Mr. and Mrs. Charles R. Kendrick

Art Initiative Fund

Bruce J. Anderson Foundation

ASD Fund

Mr. and Mrs. Steven B. Dodge

Ayer Mill Clock Tower Fund

Caleb Loring III
New Balance Athletic Shoe, Inc.
Mr. and Mrs. Campbell Steward
Mr. and Mrs. Gilbert L. Steward Jr.

Barbara H. Almy Fund

Mrs. Barbara Almy

Bowditch Fund

Mr. and Mrs. Nathalie S. Binney
Brookhouse Home for Aged
Women in Salem
Mrs. C. Conway Felton
Mr. and Mrs. Timothy A. Ingraham

Build A Bridge Scholarship Fund

Mr. and Mrs. Jurg K. Siegenthaler

Charity Girls NEMA

Mrs.Pauline Allyn
Ms. Lauren Anderson
Ms. Janet Baker
Ms. Barbara Barbolla
Ms. Joanne Barker
Ms. Christine Bolzan
Ms. Patricia Callahan
Ms. Carolyn Davis
Ms. Barbara Dowd
Mrs. Diana Dusel
Ms. Gina Dussi
Ms. Sue Fowler
Ms. Rhonda Frisch
Ms. Mary Hichborn
Ms. Lisa Hooven
Ms. Susan Ivester
Ms. AJ Jaffe
Ms. Jennifer Kowalski
Ms. Julie Long
Ms. Judith Lyons
Ms. Simantha MacLeod
Ms. Gretchen G. Maguire
Ms. Evelyn Marquis
Ms. Martha Muldoon
Ms. Amy Patterson
Ms. Audrey Price
Mrs. Francee Quinlan
Ms. Nina Simmons
Ms. Susan Thibodeau
Ms. Susan Todd
Ms. Jane E. Tuohy

CHMM Endowment Fund

Newburyport Maritime Society

Christine C. Price Breast Cancer Fund

Mr. and Mrs. Benjamin W. Dyer

Corinne (Morris) Johnson Scholarship Fund

Mr. and Mrs. Edward J. Alois
Andover Football Boosters
Association
Andover Surgical Associates, Inc.
Ms. Beth Arnold
Mr. and Mrs. Jeffrey B. Arnold
Mr. William E. Baldwin
Bank of New England
Mr. and Mrs. John C. Barbaro
Mr. and Mrs. Albert J. Baroni
Ms. Roberta W. Barricelli
Ms. Eileen A. Bartley
Mr. Robert J. Beechinor
Mr. and Mrs. Peter Belanger
Mr. and Mrs. Christopher M. Bergan
Ms. Kimberly Bergey
Mr. and Mrs. Richard H. Binder
Ms. Lynn E. Boyd
Mr. and Mrs. Robert M. Bramanti
Ms. Barbara H. Briggs
Mr. and Ms. Andrew P. Brown
Mr. and Mrs. Daniel P. Bryant
Mr. and Mrs. Steven Burdeau
Mr. Mark Burkhard
Mr. Paul Bussiere
Ms. Dianne Caraviello
Mr. John Carney
Mr. Robert T. Carroll and
Ms. Deborah A. Morrill
Ms. Teresa Castro
Mr. Keith Caveney
Mr. Thomas J. Caveney
Charles F. Dewhirst Funeral Home
Mr. and Mrs. Robert Chavas
Mr. Stephen J. Chiara and
Ms. Judy Ann DeLucia
Mr. and Mrs. Paul J. Clancy
Mr. and Mrs. David F. Colby
Committee to Elect
Barry R. Finegold
Committee To Elect Sue Tucker
Mr. and Mrs. Dennis Conlin
Conlin's Pharmacy, Inc.
Mr. and Mrs. James Connors
Mr. and Mrs. Douglas M. Cook
Mr. and Mrs. Robert M. Cook
Mr. and Mrs. Francis X. Correra
Mr. Rick Currier
Mr. and Mrs. Christopher Deady
Mr. and Mrs. Edward P. Deane
Mr. and Mrs. Richard J. DeLuca
Ms. Kay Demaso
Ms. Deanna Devine
Ms. Andrea M. Deyermوند
Discovery Communications Group

Mr. Dominic DiVencenzo
Mr. Kevin Donahue
Mr. and Mrs. Tom Donnell
Mr. and Mrs. Donald S. Dowden
Mr. Robert J. Drew
Mr. and Ms. David Dreyfus
Ms. Patricia A. Driscoll
Mr. and Mrs. Lawrence Drucker
Ms. Virginia M. Duffy
Ms. Patricia Dykstra
Ms. Susan Ellis
Mr. and Mrs. Daniel J. Enxing
Mr. and Mrs. Paul J. Esdale
Mr. and Mrs. Mark R. Farnham
Mr. and Mrs. David Fazio
Mr. and Mrs. Paul E. Finn
Mr. Joseph P. Fiorentino
Ms. Jill Formichella
Mr. and Mrs. R. R. Forster II
Mr. Henry Fulford
Ms. Julie Gadziala
Mr. Charles A. Gaffney
Mr. and Mrs. Robert Galietti
Mr. and Mrs. David L. Galvin
Mr. and Mrs. Edward J. Gaudiano
Mr. and Mrs. Karl B. Geffken
Mr. and Ms. Jeffrey B. Gibbs
Mr. and Mrs. Craig Gibson
Ms. Karen Sue Gilman
Ms. Kristen A. Giribaldi
Mr. and Mrs. Richard Haak
Mr. and Mrs. Andrew J. Hajdukiewicz
Harkins Real Estate & Auctioneers
Mr. and Mrs. Richard F. Hennessy
Mr. Alan Hibino
Ms. Lynn M. Huggins
Mr. and Mrs. Robert C. Hughes
Mr. and Mrs. Donald W. Hunt
Ms. Louise M. Johnson
Mr. and Mrs. Antoni Jurkiewicz
Mr. and Mrs. Kevin C. Keefe
Ms. Regina Kieckhafer
Mr. and Mrs. Todd Kingsbury
Mr. and Mrs. Joseph L. Koravos
Mr. John A. Kosartes
Ms. Susan E. Kuta
Ms. Mary Labrie
Mr. and Mrs. Joseph M. Leahy
Ms. Marybeth P. Leary
Ms. Denise M. LeCompte
Mr. and Mrs. Brian Lessard
Mr. and Mrs. George E. Levasseur
Mr. and Mrs. Steven L. Liffmann
Mr. Mark Lightner
Mr. and Mrs. John Lomedico
Mr. and Mrs. Robert C. Luschenat
Mr. and Mrs. James M. Lyman
Mr. and Mrs. Mei Lynn
Kankere T. Mahesh
Mr. and Mrs. Jonathan D. Mandell
Ms. Carol S. Martini
Ms. Noreen Marton
Mr. and Mrs. Christopher P. McConnell
Mr. and Mrs. John J. McDonald

Mr. and Mrs. Joseph F. McGee
Ms. Sheila McNiff
Mr. William L. McQualde
Melrose Cooperative Bank
Ms. Jacqueline Merl Bamman
Mr. and Mrs. Bradley T. Miller
Ms. Mary Miller
Mr. and Mrs. Stanley J. Molchan
Mr. and Mrs. James L. Morris
Mr. and Mrs. Michael W. Morris
Mr. and Mrs. Michael J. Musto
Mr. Robert Napolitano
Mr. and Mrs. Peter O. Newton
Ms. Audrey Nicholson
Mr. Nick Nickpour
North East Sports Consultants, Inc.
Ms. Cherie O'Connor
Ms. Kathleen O'Hara Dowden
Mr. Andrew W. Pallotta
Ms. Barbara L. Pathak
Mr. John D. Phillips and
Ms. Jennifer L. Lauro
Mr. and Mrs. Vincent Pisacreta
Mr. and Mrs. Joseph F. Ponti
Ms. Beth A. Prawdzik
Mr. and Mrs. David J. Prawdzik
Mr. and Mrs. Robert A. Price
Puddle Duck Daycare, Inc.
Mr. and Mrs. Wayne R. Puglisi
Mr. and Mrs. Kenneth K. Pustis
Resin Systems Corporation
Mr. and Mrs. Robert F. Riemer
Ms. Catherine Robie
Mr. and Mrs. Kevin Rose
Mr. George S. Ryan
Mr. and Mrs. Alexander Sbordone
Mr. Carmen Scarpa
Ms. Claire L. Schmidt
Ms. Victoria Schulz
Mr. and Mrs. Daniel Schumacher
Mr. and Mrs. Charles J. Shepherd
Mr. and Mrs. Edward J. Shields Jr.
Law Office of Debra Rahmin
Silberstein
Mr. and Mrs. George J. Spanos
Standard Capital Corp.
Ms. Sarah A. Starkweather
Mr. Timothy Sweeney
Mr. Richard J. Torres
Toscano & Ardito
Mr. and Mrs. Kenneth M. Traub
Mr. and Mrs. Peter L. Tyrrell
Van Ward Gallery
Mr. and Mrs. John Vetrсно
Mr. Nicholas Warne and
Mrs. Brenda Clark-Warne
Mr. Michael A. Wartman
Mr. and Mrs. Samuel N. Washburn
Mr. and Mrs. Charles H. Wesson
Ms. Kimberly A. White Busch
Mr. and Mrs. Roger D. White Jr.
Mr. and Mrs. John J. Wilson
Mr. and Mrs. John P. Zaeder Jr.

David & Mary R. Dearborn Fund

Mr. and Mrs. David Dearborn

Discretionary Fund

Mr. and Mrs. Kirk Bishop
Mr. Robert C. Buell
Mr. Paul J. Heggarty

Dr. Thomas N. Pesola Memorial Scholarship Fund

Dr. Michael P. Arrigo D.M.D.
Mr. Ryan R. Banagale and
Ms. Katherine A. Pratt
Mr. Robert A. Barrows Jr.
Mr. and Mrs. James T. Beaulieu
Mr. and Mrs. Walter R. Bernier
Mr. Brian Birmingham
Mr. David Bishop
Ms. Marion Blanchette
Ms. Tracy Blanchette
Mr. and Mrs. A. Kinsey Boehl
Mr. Christopher J. Booth
Ms. Martha L. Booth
Dr. Michael J. Boschetti DMD, PC
Mr. and Mrs. Walter M. Boyd
Mr. Louis Brown
Mr. and Mrs. Richard H. Buckley
Ms. Sue E. Burgess
Mr. Kevin M. Lyons
Mr. Ralph J. Campilio
Mr. and Mrs. A. Robert Chinchillo
Mr. and Mrs. David J. Clarkson
Mr. and Mrs. Michael G. Crasnick
Ms. Karen A. Craven
Mr. David A. Crisman
Mr. Rollin H. Curtis Jr.
Danvers Dental Associates, Inc.
Mr. and Mrs. Roger H. Day
Ms. Nancy Demuth
Mr. and Mrs. Angelo A. Desimini
Dr. and Mrs. Louis Devito
Mr. and Mrs. James Doherty
Ms. Rebecca Doherty
Ms. Robin Doherty
Ms Lisa Doherty-Sheldon
Mr. and Mrs. Richard R. Dolan
Douglass Appliance Center, Inc.
Endodontics of Malden
Mr. and Mrs. William A. Farinelli
Dr. James S. Fishbein D.D.S.
Mr. Richard F. Foley
Mr. and Mrs. Michael A. Gagnon
Mr. Benjamin A. Gamer
Ms. Elizabeth N. Gamer
Ms. Katharine Gamer
Mr. and Mrs. Robert A. Gamer

Mr. & Mrs. Frederick Geheb Ph.D.
Mr. and Mrs. Michael J. Gibbons
Mr. and Mrs. Robert A. Gilmore
Mr. Thomas J. Gionet Sr.
Mr. John L. Good III
Ms. Linda Greaver
Greenhaven Landscape Company
Mr. Richard A. Guarino
Mr. and Mrs. Thomas L. Guidi
Mr. and Mrs. Sergey Gutnichenko
Ms. Carol Harris
Mr. and Mrs. Scott Harris
Dr. John A. Herzog D.D.S.
EDCO Collaborative
Dr. Robert W. Hymes D.D.S.
Mr. and Mrs. Raymond J. Jalbert
Mr. William E. James
Mr. and Mrs. Joseph Joaquim
Ms. Amanda Johnson
Ms. Dorina Kabashi
Mr. and Mrs. James Kastanotis
Ms. Elizabeth Kavanaugh
Ms. Marcia L. Kavanaugh
Ken's Oil and Burner Service, Inc.
Ms. Colleen Kigin
Mr. Denis Kigin
Ms. Aimee B. Klein
Dr. Donald E. Kowalski D.D.S.
Dr. Thomas J. Lapine M.D.
Law Offices of Anthony John Turco
Law Offices of Stephen M. Forlizzi
Mr. Stanley Lent
Loadem Up Freight Brokerage, LLC
Ms. Teresa F. Lomasney
Mr. John A. Maki
Mr. Arnold I. Maloff
Ms. Ann E. Mannion
Mr. and Mrs. James P. Mannion
Mr. James P. Mannion
Ms. Mary C. Mannion
Mr. Robert W. Marinelli
Ms. Elizabeth Mastrangelo
Ms. Kay T. Maurice
Ms. Marion McCauley
Mr. Brendan McEachern
Ms. Kathleen McEachern
Ms. Joan A. McLaughlin
Mr. Nicholas R. Moccia
Ms. Louis Moran
Multicultural Home Care
Oceanside Dental Studio
Mr. and Mrs. John Ogasian
Ms. Sara A. Ortins
The P&G Company
Mr. and Mrs. John W. Pace
Ms. Andrea Parks
Ms. Anne Marie Pasquale
Peabody Building Maintenance
Perico P.C.
Mr. and Mrs. Laurent Perreault
Mrs. Joan Pesola
Ms. Kara Pesola
Phil Richard & Associates
Insurance, Inc.
Ms. Ann Levesque
Mr. and Mrs. Michael Piacentini

Essex County Life...

Frederick Law Olmstead the designer of New York's Central Park and Boston's "Emerald Necklace", came to Swampscott at the behest of the Swampscott Land Trust to create one of the North Shore's first residential subdivisions.

Mr. and Mrs. Roy A. Piper
Ms. Ellen Poveromo
Ms. Christine L. Power
Dr. Ernest F. Powers DMD
Mr. Michael Powers
Ms. Josephine J. Prezioso
Mr. and Mrs. Paul H. Rausch
Ms. Ann M. Reen
Mr. Paul A. Reilly
Ms. Mary Riley
Mr. and Mrs. Brian A. Rockett
Ms. Kathryn A. Sallis
Dr. Arthur Schwartz
Mr. and Mrs. John Senechal
Mr. Christopher T. Serino
Mr. Paul Shaw
Simbec & Co. L.L.C.
Ms. Valerie Slaven
St. Richard Parish
Mr. Joseph Standley
Mr. and Mrs. Steven C. Swedberg
Ms. Nancy Sweetter
Mr. and Mrs. Joseph S. Tevald
Mr. Michael Tripoli
Ms. Susan M. Vacca
Mr. Gerard Vitale
Mr. and Mrs. James K. Warn
Mr. Matthew J. Welch
Mr. James Woop

Emergency Fund

Catherine McCarthy Memorial
Trust
Mr. and Mrs. David Dearborn
Mr. and Mrs. Frederick Nagle Esq.

Enrichment Fund for Manchester Essex Regional School District

Mr. and Mrs. James Behnke
Mr. Jeffery Bistrong
Ms. Amy Bowen
Ms. Ellen Byrne
Ms. Kimberly C. Cafferty
Mr. and Mrs. Ronald J. Camille
Mr. Steven Charlton
Mr. and Mrs. Benjamin J. Conway
Mr. and Mrs. David B. Crosby
Mrs. Elizabeth Cunningham
Ms. Dorothy S. Curran
Ms. Michele Daly
Mr. and Mrs. Thomas Durkin

Ms. Joan Endicott
Mr. Robert Erdmann
Mr. and Mrs. Michael Even
Ms Cathie Fatalo
Ms. Carol Gambino
Ms. Martha K. Gardner
Mr. and Mrs. Warren Lee Gates
Ms. Maria Gillespie
Ms. Patricia Gillis
Ms. Susan Hardy
Dr. and Mrs. Jonathon Jaques
Mr. and Mrs. Brian C. Jerome
Ms. Rebecca Jones
Ms. Alexis Karras
Ms. Carolyn Kelly
Morgan Kennedy
Mr. Steven Lehar
Ms. Stacey Lerager
Mr. and Mrs. Timothy M. Lyne
Mrs. Maureen MacLeod
Mr. and Mrs. George Marsh
Dr. and Mrs. W. Scott McDougal
Dr. and Mrs. Jeffrey S. Melamed
Ms. Stuart W. Moore
Mr. and Mrs. Peter H. Morton
Ms. Margaret Nelson
Ms. Joanna N. Parisi
Mr. and Mrs. John F. Pries
Mr. Curtis Rising
Mr. and Mrs. Michael Rodier
Ms. Johanna Ross
Ryal Side Liquors, Inc.
Mr. and Mrs. David Taliaferro
Ms. Maureen Terrill
Mr. and Mrs. Frederick G. Thorne
Mr Joseph Valenti
Ms. Kimberly A. White Busch
Mr Nicholas R. White
Ms. Karen J. Wilk
Ms. Beverly A. Young

Essex County Forum Fund

Mr. and Mrs. David Dearborn
Howard P. Colhoun Family
Foundation

Essex Fund

Dr. John Abramson M.D.
Anthony & Dodge
Mr. and Mrs. T. Neale
Attenborough
Mr. and Mrs. Patrick T. Aylmer
Ms. Christine E. Bancheri
Ms. Deborah Barrett
Mr. and Mrs. Kirk Bishop
Mr. Ken Block and
Ms. Christiane Hartley
Mr. Thomas M. Burger and
Ms. Andree Robert
Mr. Samuel Cabot III
Mr. and Mrs. Andrew Calkins
Mrs. Fay Chandler
Mr. and Mrs. Robert F. Cipolle
Mr. Alexander Colby
Mr. and Mrs. Franz Colloredo-
Mansfeld
Mr. and Mrs. Nathaniel S. Coolidge
Mr. Randolph A. Cotter Sr.
Mr. Christopher J. Cowans
Mr. Herb Cunha
Mr. George L. Cushing
Mr. and Mrs. Peter Dana
Mr. and Mrs. Christopher P. Davis
Mr. and Mrs. David Dearborn
Mr. and Mrs. Michael Denis
Mr., and Mrs. Michael Diguiseppe
Drinkwater & Associates
Eastern Bank Charitable
Foundation
S.E.A. Fund
Mr. and Mrs. Richard L. Sumberg
Mr. and Mrs. David Eikenberry
Mrs. Diane Faissler
Mr. and Mrs. W. Gerard Fallon Jr.
Ms. Sandra L. Farmer
Forest Foundation
Mr. and Mrs. John D. Galligan
Mr. John A. Gebauer and
Ms. Sheila Campbell
Ms. Dianna Glenn-Bucharowski
Mr. and Mrs. Michael S. Greene
Mr. and Mrs. Joseph Grimaldi
Mr. and Mrs. Joseph W. Haley
Mr. and Mrs. Whitney Hatch
Mrs. Sheila Hill
Mr. and Mrs. Don Hodgman
Ms. Nancy S. Howard
HSA
Ms. Gareth W. Huggins
Mr. and Mrs. Scott Hughes
Mr. Allan Huntley
Mr. and Mrs. Timothy A. Ingraham
Mr. John W. Jacobsen
Ms. Lorraine Jenks
Ms. Barbara G. Jessel
Ms. Patricia Karl
Mr. and Mrs. Russell R. Karl

Mr. Peter Keeping
Mr. and Mrs. John Knopf
Mr. and Mrs. Willis Larson
Mr. and Mrs. John Lastavica
Dr. and Mrs. John S. Ledbetter
Ms. Frances Littell and
Mr. Adam Heath
Mr. Walter D. Littell
Mr. and Mrs. Caleb Loring, Jr.
Ms. Susan Loring
Ms. Judy Lyons
Mr. Ron T. Maheu
Ms. Karen A. Martin
Mr. and Mrs. Thomas McAuliffe
Mr. and Mrs. Elton B. McCausland
Mr. and Mrs. Michael McGowan
Mr. Wilhelm M. Merck
Mr. and Mrs. Nicholas G. Metcalf
Mr. and Mrs. Frederick Moseley III
Mullen Inc.
Mr. and Mrs. Frederick Nagle Esq.
Mr. and Mrs. Gregory Neal
Ms. Deborah C. Nelson
Mr. and Mrs. Raymond E. Ozzie
Mr. and Mrs. Joseph Palermino
Philadelphia Insurance Companies
Mr. and Mrs. Michael T. Prior
Ms. Sandra Pierson Prior
Mr. and Mrs. Richard L. Purinton
Mr. and Mrs. George Putnam III
Mr. and Mrs. Rob Reece
Mr. and Mrs. Edmund J. Reinhalter
Mr. and Mrs. Thomas R. Riley Jr.
Ms. Patricia Roach
Mr. and Mrs. William C. Rogers
Mr. Bernard Rosman
Mr. and Mrs. Clifford L. Rucker
Mr. and Mrs. Michael K. Schaefer
Mr. and Mrs. David W. Scudder
Mrs. Anne L. Seamans
Mr. and Mrs. Richard Serafino Jr.
Ms. Pauline R. Sheedy
Mr. and Mrs. Binkley C. Shorts
Mr. and Mrs. Christopher A.
Smallhorn
Dr. Robert A. Spingler
Abbot & Dorothy Stevens
Foundation
Mr. and Mrs. George Stevens
Mr. and Mrs. Gilbert L. Steward Jr.
Ipswich Investment Management
Company, Inc.
Mr. and Mrs. Gerard B. Townsend
Mr. and Mrs. John Verani
Mr. and Mrs. Glenn Vivian
Mr. Chuck von Bruns
Mr. and Mrs. James Warner
Edwin S. Webster Foundation
Ms. Joan D. Wheeler
Mr. and Mrs. Alexander W. White
Mr. and Mrs. Alan Wilson
Mr. and Mrs. Edward J. Wilson

First Jobs Fund

Mr. and Mrs. Gary B. Abbott
Bank of America Charitable
Foundation
Ms. Deborah Barnes
Bomco, Inc.
Mr. David Boynton
Mr. Arthur Chilingirian
Ms. Sarah Cummings
Dusky Foundation
Eastern Bank Charitable
Foundation
Mr. and Mrs. Dominic P. Fiumara
Mr. David Gaiero
Ms. Maria Gudinas
Ms. Susan Jepson

Essex County Life...
Leonard Bernstein, American conductor, composer, author, music lecturer, and pianist and who wrote the music for West Side Story, Candide, Wonderful Town and On the Town, was born in Lawrence, MA in 1918.

John H. MacNair Charitable Fund
Mr. and Mrs. Harvey C. Jorgensen
Mr. Benjamin Kantor
Ms. Julie Kelley
Mr. Wolfgang Koch
Mr. and Mrs. Alexander Lawn
Mr. and Mrs. Joseph F. Lynch
Mr. and Mrs. Michael A. Lynch
Lynn Business Education
Foundation
Mr. Adam Martin
Medford Lodge 1359
Ms. Sandra Melanson
Ms. Lyn Mercer
Mr. George J. Moriarty
Ms. Heather Muse
Ms. Beth O'Donnell
Mr. Edward J. Quinan
Mr. and Mrs. Jim Reimer
Mr. Anthony Santagati
Mr. and Mrs. David T. Stiles Jr.
Mr. Benneville Strohecker
Mr. Robert E. Trotta
United Fund and Council of
Greater Lynn, Inc.
Ms. Katherine West
Ms. Joan D. Wheeler
Mr. and Mrs. Mark L. Whitmore

George McQuinn Memorial Foundation

Anonymous

Gloucester Maritime Heritage Center Fund

Gloucester Maritime Heritage
Center

Greater Lawrence Summer Fund

AAA of Merrimack Valley
Anonymous
Ash Charitable Corporation Inc.
Bank of America Charitable
Foundation

Birmingham Trust
Brad Gatlin Family Fund
Catherine McCarthy Memorial
Trust
Charlotte Home
Clipper Ship Foundation
Louis S. Cox Trust
DeLuca Family Chartiable Trust
Dusky Foundation
Everett Mills Properties
Exchange Club of Lawrence
Gable Family Foundation
Mr. and Mrs. Frederick H. Glore
Highland Street Foundation
Ms. Diane J. Huster
Jackson Lumber & Millwork
Jenjo Foundation/TPI
Mr. and Mrs. Russell R. Karl
Mr. Elmer K. Kountze
Lawrence General Hospital
McCarthy Family Foundation
Merrimack Valley General Fund
Mr. and Mrs. Joshua L. Miner IV
Mrs. Phebe Miner
Mr. and Mrs. Frederick Nagle Esq.
NESC Federal Credit Union
C. Pringle Charitable Foundation
Mr. and Mrs. Richard L. Purinton

Quaker Hill Foundation
RiverBank
Abbot & Dorothy Stevens
Foundation
Mr. and Mrs. Edward B. Stevens
Nathaniel and Elizabeth Stevens
Foundation
Sumberg Family Fund
TD Charitable Foundation
The Andover Group Fund
The White Fund
Mr. and Mrs. David Tory
United Way of Massachusetts Bay
and Merrimack Valley
Mr. and Mrs. John M. Waters
Webster Family Fund

Hardscrabble Education Fund

Anonymous
New Hampshire Charitable
Foundation

Hunger Initiative

Mr. and Mrs. Brian C. Jerome
The Nordstrom Company
S.E.A. Fund

Institute for Trustees Fund

Bank of America
Jericho Road Lowell
North Shore United Way Inc.
Peter and Elizabeth C. Tower
Foundation

Joseph R. and Margaret M. Doherty Memorial Fund

Mr. John D. Doherty

Kenneth Waldie Memorial Fund

Ms. Donna Brunelle
Ms. Dawn A. Carroll
Ms. Linda L. Ciulla
Ms. Arleen N. Damon
Claflin Associates, Inc.
DBM Technical Sales
Mr. Carl G. DiCicco Sr.
Raytheon Company
Mr. Brian C. Valliere
Ms. Carol Waldie

Lawrence High School Alumni Association

Ms. Linda Arvanitis
Mr. Phillip J. Glendye
Ms Margaret M. Gorham
Mr. Richard B. Gorham

Gorham Trust
MFS Investment Management
Mr. and Mrs Philip M. Kochman
Ms. Louis S. Luciano
Mr. and Mrs. Albert S. McSweeney
Mount Vernon Neighborhood
Association
Occupational Health Connections
Lawrence High School Alumni
Association
Mr. Richard Reitano
Valley Patriot, Inc.
Mr. James S. Vittorioso
Mr. Michael P. Yameen
Mr. and Mrs. Nevin P. Chitkara
Mr. and Mrs. Stephan E. Souza

Mary R. Dearborn Donor Advised Fund

Mr. and Mrs. David Dearborn

Mayor's Emergency Fund for Lawrence

Catherine McCarthy Memorial
Trust
Louis S. Cox Trust - Bank of
America
Ms. Patricia Karl
Mr. Ralph Carrero
C. Pringle Charitable Foundation
Nathaniel & Elizabeth Stevens
Foundation

Michael J. Latta EMT

Colrain Vol. AMB Assoc. Inc.
EMS 2000, Inc.
Mr. and Mrs. Mark P. Harrison
Ms. Carol Latta

Nicole Lemieux Knight Scholarship Fund

Mr. and Mrs. Thomas A. Bean
Mr. and Mrs. Josiah G. Brown
Ms. Kelly B. Cheng
Mr. and Mrs. Albert H. Damon
Ms. Arleen N. Damon
Mr. and Mrs. Christopher P. Kealey
Mr. and Mrs. Craig G. Lane
Ms. Melissa K. McCarthy
Mr. and Mrs. Matthew A.
McDermott
Ms. Susan Medina-Cue
Mr. and Mrs. Francis J. Moss
Mr. and Mrs. Paul K. Olson
Oracle Corporation Matching Gifts
Program
Mr. and Mrs. Andrew R. Paullin
Mr. and Mrs. Ronald T. Toleos
Ms. Joan C. Wilking
Mr. and Mrs. Jason M. Wong
Mr. Jonathan J. Woodman
Ms. Julie L. Zaleski

Peggy Corbett Memorial Fund

Ms. Mary Beck
Rev. Diane E. Bennekamper and
Ms. Lorraine Martin
Mr. and Mrs. Geoffrey Booty
Mr. and Mrs. David Corbett
Mr. and Mrs. James K. Dow Jr.
Mr. and Mrs. Andrew M. Girdwood
Mr. and Mrs. Charles R. Kendrick
Mr. and Mrs. Albert S. Kyle
Dr. and Mrs. Thomas J. Lamson
Mr. and Mrs. Frederic B. Lowrie Jr.
Mrs. Phebe Miner
Mr. and Mrs. David L. Morton
Mr. and Mrs. Richard Paterniti
Mr. and Mrs. Richard J. Simmons
Mr. and Mrs. Walter F. Stafford
Nathaniel & Elizabeth Stevens
Foundation
Mr. and Mrs. Richard L. Sumberg

Peter B. Seamans Fund

Mr. J. W. Brennan Jr.
Mr. and Mrs. Albert Goodhue III
Ms. Barbara P. Healey
Mr. and Mrs. Timothy A. Ingraham
Mr. Joseph M. Julien
Mr. and Mrs. John Reardon
Mr. and Mrs. George F. Remon
Mr. Howard C. Remon
Mr. and Mrs Bill Rice
Mr. and Mrs. Campbell Seamans
Mr. and Mrs. Donald C. Seamans
Mr. and Mrs. Warren H. Shreve
Mr. and Mrs. Allan P. Vaughan

Reid R. Sacco Memorial Cancer Research Fund

Mr. John Addonizio
Mr. and Mrs. Brian Annino
Bank of America Charitable
Foundation
Mr. and Mrs. Christopher C. Banos
Baubles, Inc.
Beach Enterprises
Mr. and Mrs. Thomas P. Bogart
Mr. George Borden
Mr. and Mrs. Thomas M. Burkardt
Mr. and Mrs. Marc A. Ciaramitaro
Mr. Salvatore J. Colaianne
Computer Associates Matching
Gifts Program
Mr. and Mrs. James J. Corbett
Ms. Ann Marie Costa
Cris Investments, LLC
Ms. Heather Dalton
Ms. Barbara E. Damon
Danversbank
Danversbank Charitable
Foundation
DB AdFund Administrator, LLC
Mr. and Mrs. Kevin Dillon
Mr. and Mrs. Lloyd Emery
Equifax Foundation

Mr. and Mrs. Raymond P. Farmer
Mr. and Mrs. Nicholas A. Ferraro
Ms. Patrice M. Fogg
Folderwave
Mr. and Mrs. Charles E. Foley
Beverly National Bank
Mr. and Mrs. William G. Frost
Mr. and Mrs. John F. Galvin
Mr. and Mrs. James I. Gelbort
Ms. Denise Gianola
Mr. and Mrs. William Girard
Mr. and Mrs. James T. Greeno
Ms. Eleanor A. Gualtieri
Ms. Amy J. Guerriero
Mr. Robert A. Guy
Ms. Pamela Interrante
Invest in Others Charitable
Foundation
Ms. Marcia Isreal
Mr. Harold Kaplan
Kennebunk Beach Realthy, Inc.
Mr. and Mrs. Jeffrey Kravitz
Mr. and Mrs. Bertren J. Labbe Jr.
Mr. and Mrs. David B. Larosa
Liberty Bay
Ms. Elizabeth Liszanckie
Ms. Eileen Lyle
Lyons Ambulance Service
Mr. and Mrs. David T.
MacLaughlin
Mr. and Mrs. Michael Maietta
Mr. and Mrs. Richard J. Mazzola
Ms. Joanna M. McInnis
Ms. Elisabeth Mitchell
Mr. and Mrs. Mario E. Motta
Dr. Fergus M. Moylan M.D.
National Development Associates
of New England, LP
Northeast Health Systems Inc.
Northern Business Machines
Paul Buinfiglio & Sons Funeral
Home
Ms. Darian Pena
Mr. and Mrs. Guy S. Peroni
Ms. Josephine Petrillo
Mr. and Mrs. Michael R. Picariello
Ms. Karen Maria Pisani
Mr. and Mrs. James J. Pitz
Mr. and Mrs. Steven P. Rich
Mr. and Mrs. David H. Richman
G. A. Rowe
Ms. Constance A. Sacco
Mr. and Mrs. Frank A. Sacco
Mr. and Mrs. Robert M. Sacco
Sherr Financial Associates
Ms. Tracy L. Smith
Ms. Bianca N. Squitieri
Ms. Doris A. Stangiani
Mr. and Mrs. William C. Surette
Mr. and Mrs. James G. Trudeau
Ms. Anne E. Tyman
Ms. Jean M. Wilson
Mr. and Mrs. Stephan A. Wing
Wyeth/Genetics Institute
YNS-USA Swimming

Trudy Larson Endowment Fund

Mr. Jefferson T. Eaton
Dr. & Dr. Andrew Friedmann PhD
Mr Gerard Papin

Wasserman Fund

Mr. and Mrs. William Wasserman

White Fund, Inc.

Mr Thomas Caffrey

Women's Fund of Essex County

Mrs. Ellen Abbott
Mrs. Barbara Almy
Mrs. Martha Altreuter
Mrs. Jill Ammerman
Mrs. Kennon Anderson
Mrs. June Anthony
Ms. Heather Atwood
Ms. Virginia Atwood
Mrs. Nancy August
Mrs. Hope Bachelder
Mrs. Kathy Bacsik
Bank of America Charitable
Foundation

Mrs. Jilda Barker
Mrs. Missy Barlow
Ms. Cynthia R. Barrett
Mrs. Susan Barry
Ms. Janet Barsanti
Ms. Mimi Batchelder
Mrs. Cathe Baum
Mrs. Connie Behnke
Ms. Amy Sullivan Berkeley
Ms. Deborah R. Bernier
Mrs. Donna Bertolon
Beverly Cooperative Bank
Ms. Polly Beyer
Ms. Nathalie S. Binney
Mrs. Julie Bishop
Mrs. Jacqueline Bokor
Ms. Rose B. Bottger
Ms. Andrea M. Bradbury

Mrs. Lisa Carnevale
Mrs. Sheri Carnevale
Mrs. Patty Carroll
Ms. Martha Carter and
Ms. Mary Roikle
Mrs. Patricia Castraberti
Ms. Nancy Church
Mrs. Andrea Young Clark
Mrs. Julie Clay
Mrs. Susan Coffin
Ms. Susanna Colloredo-Mansfeld
Committee to Elect Kim Driscoll

Mrs. Stephanie Connolly
Mrs. Suzanne Connolly
Mrs. Pat Connolly-Atkins
Mrs. Mary Cookson

Mrs. Catherine Coolidge
Mr. Thomas Costlin
Mrs. Susan Coviello
Mrs. Nancy Crate
Ms. Natalie Crate
Mrs. Marge Cregg
Ms Kristina Crestin
Mrs. Linda Crosby

Mrs. William Cross
Ms. Melanie Cullinane
Mrs. Betsy Cunningham
Ms. Cynthia L. Curtis
Mrs. Chrysa DaCosta
Daily Living Yoga
Mr. Gary D'Alelio
Mrs. Marylou Dana
Danversbank
Mrs. Michelle Davidson
Mr. and Mrs. David Dearborn
Ms. Jennifer L. Decker

Mrs. Laurel Deery
Mrs. Louisa Deland
Mrs. Nancy R. Demartini
Mrs. Barbara DiAdamo
Mrs. Lindsay Diehl
Mrs. Barbara Diguiseppe
Mrs. Janis Dodge
Mrs. Anne Dodge
Mrs. Arden Dore
Ms. Eleanor Dorr
Mrs. Cathy Ebling
Mrs. Rebecca Ehrhardt
Mrs. Robin Ellis
Mrs. Margaret M. Erickson
Mrs. Mary Ann Esdaile
Essex County Development Group
Ms. Deborah Evans
Mrs. Lynnette Fallon
Mrs. Robin Falzone
Ms. Katherine E. Farriker
Mrs. Sallie Elton
Ms. Maureen E. Flores
Mr. Jeffrey C. Flowers
Mrs. Lorraine Ford
Toril M. Forland
Mrs. Amy Foster
Mrs. Marguerite Francis
Mrs. Rosemary French
Dr. Audrey Duva-Frissora
Mrs. Lisa Gallagher

Essex County Life ...

*The Essex County
Beekeeper's
Association, founded in
Topsfield, MA in 1923,
runs a beekeeping
school, and is known
to have the largest
honey show in North
America.*

Mrs. Kathy Galligan
Ms. Martha K. Gardner
Mrs. Carol Gaucher
Ms. Tracey Geary
Mrs. Sue Geer
Mrs. Helen Glænzer
Mrs. Constance Glore
Mrs. Andrea Glovsky
Glovsky & Glovsky
Ms. Elizabeth Godfrey
Ms. Miranda P. Gooding
Mrs. Sarah Gould
Ms. Geraldine Gowdy
Mrs. Gail Graham
Greater Lynn Senior Services

Mrs. Diane Green
 Mrs. Susan Griffin
 Ms. Patricia L. Gross Freeman
 Mrs. Lauren Gudonis
 Ms. Kim Guersters
 Ms. Ann Guyer
 Mrs. Linda Hall
 Ms. Roberta A. Hallowell
 Ms. Christine Hamner
 Ms. Beth Harrington Payson
 Mrs. Kathy Harris
 Mrs. Caroline Harrison
 Mrs. Linda Harvey
 Mrs. Susan Hassett
 Mr. Kyra Leroy Haydock
 Ms. Clare Hayes
 Ms. Linda A. Heafey
 Ms. Mary Healy Lockwood
 Mrs. Marianne Heffrin
 Mrs. Joan Henkels
 Mrs. Patricia Herring
 Ms. Caroline Lee Herter
 Mrs. Francie Hill
 Mrs. Kathy Hines
 Ms. Patricia F. Ho
 Mrs. Martha Hodgman
 Ms. Linda Holt
 Mrs. Katherine Horgen
 Mrs. Meg Hosler
 Mrs. Susan M. Hubbard Ryan
 Mrs. Marcie Hunsaker
 Ms. Cara McCarthy Hutchins
 Mrs. Catherine Ianchulev
 Mrs. Darcy Immerman
 Mrs. Lisa Lillelund
 Ms. Barbara C. Liston Chute
 Ms. Mary Lobello
 Mrs. Joan Lockwood
 Mrs. Yipee Loomis
 Ms. Elizabeth B. Loring
 Mrs. Elizabeth Loring
 Mrs. Joan Lovejoy
 Ms. Martha B. Lowery
 Susan Lufkin
 Mrs. Leslie Lyman
 Ms. Susanne D. MacDonald
 Mrs. Tamara MacKenzie
 Ms. Andrea F. MacLeod
 Mrs. Elizabeth Macomber
 Mrs. Sheridan Maguire
 Mr. and Mrs. Salvatore Malgari
 Mrs. Christine Manfredi
 Ms. Christina A. Maquire
 Mrs. Cathrine Marrero
 Ms. Susan P. Mason
 Mrs. Anne Mauck
 Ms. Carol G. Mawn
 Ms. Catherine O. McClelland
 Ms. Pamela D. McCormick
 Mrs. Mary McDougal
 Mrs. Jenifer McDougall
 Ms. Mimi McFadden
 Mrs. Amy McGowan
 Mrs. Marie Mcinnes
 Ms. Debby McKenna
 Mrs. Gratia McLane
 Mrs. Lisa McNamara
 Mrs. Elizabeth Merry

Ms. Amelia Irose
Ms. Jennifer Irvin
Ms. Robin K. Jackson
Ms. Pamela Jaynes
Mrs. Lori Jenkins
Ms. Paula Jerome
Mrs. Lisa Jones
Ms. Julia E. Kaihlanen
Mrs. Elise Kelley
Mrs. Elise Kelley
Mrs. Fiona B. Kerr
Mrs. Joan Ketchum
Ms. Susan Kiley
Mrs. Kim Kimball
Ms Christine M. Kinney
Kneisel Foundation Inc.

Ms. Lisa Kohler
Ms. Carolyn Lackey
Mrs. Suzanne Lanigan
Ms. Susan M. LaRosa
Ms. Nancy M. Larson
Mrs. Andrea Lasman
Ms. Betsy Lawrence
Mrs. Lisa Lawrence
Mrs. Terrie Leake
Mrs. Ann Leaver
Mrs. Deborah Ledbetter
Ms. Christine M. Lee
Ms. Jeannie Leibovitz
Mrs. Rose LeMay
Ms. Andreana Lemmon
Ms. Lorna A. Liacos
Mrs. Lisa Lillelund
Ms. Barbara C. Liston Chute
Ms. Mary Lobello
Mrs. Joan Lockwood
Mrs. Yipee Loomis
Ms. Elizabeth B. Loring
Mrs. Elizabeth Loring
Mrs. Joan Lovejoy
Ms. Martha B. Lowery
Susan Lufkin

Mrs. Leslie Lyman	Ms. Dianne M. Richards
Ms. Susanne D. MacDonald	Ms. Jane Blake Riley
Mrs. Tamara MacKenzie	Ms. Emma Roberts
Ms. Andrea F. MacLeod	Mrs. Angela Roberts
Mrs. Elizabeth Macomber	Mrs. Susan Robie
Mrs. Sheridan Maguire	Ms. Scottie Robinson
Mr. and Mrs. Salvatore Malgari	Ms. Julie W. Roush
Mrs. Christine Manfredi	Mrs. Molly Ryan
Ms. Christina A. Maquire	S.E.A. Fund
Mrs. Cathrine Marrero	Salem Five Charitable Foundation
Ms. Susan P. Mason	Ms. Susan H. Samperi
Mrs. Anne Mauck	Mrs. Martha Sanders
Ms. Carol G. Mawn	Ms. Claire C. Sanford
Ms. Catherine O. McClelland	Mrs. Lynne Saporito
Ms. Pamela D. McCormick	Mr. Tedd R. Saunders
Mrs. Mary McDougal	Ms. Whitney R. Savignano
Mrs. Jenifer McDougall	Mrs. Eroica Schenck
Ms. Mimi McFadden	Ms. Mary Louise Scudder
Mrs. Amy McGowan	Mrs. Jennifer Scuteri
Mrs. Marie McInnes	Mrs. Jacqueline Serafino
Ms. Debby McKenna	Mrs. Ellen Shaughnessy
Mrs. Gratia McLane	Sheehan Family Foundation
Mrs. Lisa McNamara	Mrs. Whitney Shepard
Mrs. Elizabeth Merry	Mrs. Sarah Sherwood

Ms. Robyn Glazer Milbury
Ms. Mary Lou S. Morison
Mrs. Kris Moroney
Mrs. Elizabeth Morris
Mrs. Cynthia Morton
Mrs. Lindsay Murphy
Mrs. Jeffrey S. Murphy
Mrs. Ellen Nee
Mrs. Eilish Neff
Ms. Ann-Marie E. Nehme
Mrs. Valle Nelson
New England Facial Cosmetic
Surgery Center, Inc.
Ms. Ann Noble-Kiley
North Shore United Way Inc.
Northeast Health Foundation
NSRG

Ms. Myranda O'Bara
Mrs. Suzanne O'Brien
Mrs. Thomas O'Connor
Mrs. Linda Olney
Ms. Renya Onasick
Ms. Linda Osburn
Ms. Jennifer Parisella
Ms. Alvah Parker
Ms. Amy Patterson
Mrs. Elizabeth Harrington Payson
Mrs. Sue Philbrick
Ms. Laurel Phillips
Ms. Katherine Pickering
Ms. Rachel L. Pohl
Ms. Debbie G. Powell
Mrs. Beth Pratt
Mrs. Kathy Putnam
Ms. Rebecca D. Putnam
Ms. Elaine Quinn
Ms. Kim Radochia
Ms. Kimberly Ray
Ms. Leslie E. Reichert
Mrs. Patricia Reydel
Ms. Claudia Reynders
Ms. Elizabeth T. Rhinelander
Ms. Dianne M. Richards
Ms. Jane Blake Riley
Ms. Emma Roberts
Mrs. Angela Roberts
Mrs. Susan Robie
Ms. Scottie Robinson
Ms. Julie W. Roush
Mrs. Molly Ryan
S.E.A. Fund
Salem Five Charitable Foundation
Ms. Susan H. Samperi
Mrs. Martha Sanders
Ms. Claire C. Sanford
Mrs. Lynne Saporito
Mr. Tedd R. Saunders
Ms. Whitney R. Savignano
Mrs. Eroica Schenck
Ms. Mary Louise Scudder
Mrs. Jennifer Scuteri
Mrs. Jacqueline Serafino
Mrs. Ellen Shaughnessy
Sheehan Family Foundation
Mrs. Whitney Shepard
Mrs. Sarah Sherwood

Ms. Beth Shipley
Mrs. Paula Shorts
Ms. Bobbye Lou Sims
Mrs. Susan Sisk
Mrs. Isabella Sledge
Mrs. Martha Smeallie
Mrs. Chris Smith
Mrs. Ian D. Smith
Mrs. Wendy Smith
Mrs. Ann Smith
Ms. Tracey W. Smith
Mrs. Trina Smith
Ms. Jane Smolik
Mrs. Meredith Sobol
Ms. Anne-Seymour St. John
Ms. Ashara Judith Stansfield
Mrs. Karen Stanton
Mrs. Kate Stavis
Mrs. Sally Steward
Ms. Jane Steward
Ms. Joni Stone

Mrs. Jennifer Wightman
Mrs. Susan Williams
Ms. Kim Williams
Ms. Stephanie Williams
Ms. Emma C. Wolbach
Mrs. Carrie Woodruff
Ms. Willa Devoti Worsfold
Mrs. Jane Wykoff
Ms. Patricia Zaido
Mrs. Patricia Zaido
Ms. Patricia K. Zonnenberg

Youth at Risk Fund

AmSan New England
Beverly Cooperative Bank
CCR Charitable Foundation, Inc.
Mr. and Mrs. David Dearborn
Forest Foundation
Howard P. Colhoun Family
Foundation
Ms. Heather Matheson-Ryus
McCarthy Family Foundation
North Shore Community College
North Shore United Way Inc
Partners HealthCare System
Mr. Paul J. Theberge
Peter and Elizabeth C. Tower
Foundation

GRANTS

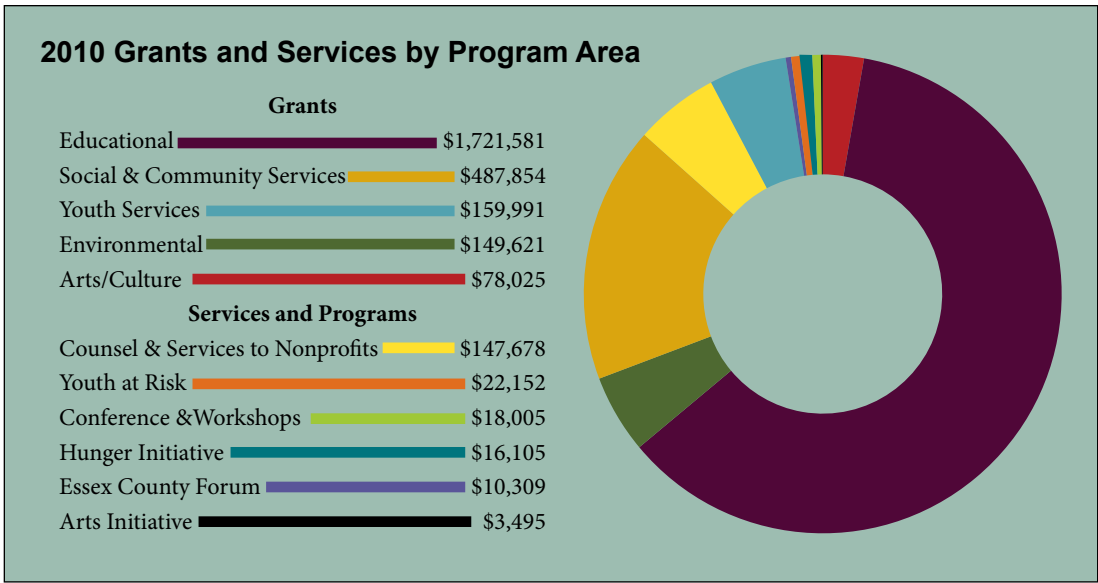

The following includes grants awarded between July 1, 2009 and June 30, 2010 from all ECCF Funds.

Andover

Andover a Better Chance
Andover High School (4)
Andover Historical Society
Andover Public Schools (2)
Andover Youth Service
Challenge Unlimited (2)
Creative Living (2)
Doherty Middle School (4)
Phillips Academy
Phillips Academy ABL
Phillips Academy PALS
West Middle School (2)
West Parish Garden Cemetary
Wood Hill Middle School (4)

Beverly

Addison Gilbert Hospital
Beverly Bootstraps Community
Services, Inc. (5)
Beverly Children's Learning
Center Inc. (2)
Beverly Historical Society Inc.
Beverly Main Streets
Briscoe Middle School (5)
Children's Center for
Communication
Harborlight House
Health & Education Services, Inc.
Montserrat College of Art (2)
North Shore United Way Inc (2)
Northeast Health Foundation
Project Adventure
Shore Country Day School
Trustees of Reservation-
Long Hill (3)
YMCA of the North Shore
YMCA of the North Shore- Greater
Beverly

Boxford

Community Giving Tree (2)
Windrush Farm Therapeutic
Equitation, Inc. (2)

Danvers

Hospice of the North Shore
North Shore Community College
North Shore Community College
Foundation, Inc.
North Shore Elder Services (2)
Northeast Arc
Strongest Link AIDS Services, Inc.
VNA Care Network, Inc. (2)

Essex

Essex County Greenbelt
Association (2)
Essex Historical Society &
Shipbuilding Museum
Music at Eden's Edge

Gloucester

Annisquam Village Church
Cape Ann Animal Aid Association
Cape Ann Art Haven
Cape Ann Bible Church
Cape Ann Farmers' Market
Community Church of
East Gloucester
Day by Day Adult Care, Inc.
First Baptist Church of Gloucester
Gloucester Maritime Heritage
Center
Gloucester United Methodist
Church
Independent Christian Church
Unitarian Universalist

North Shore Arts Association
St. John's Episcopal Church
Temple Ahavat Achim
The Open Door (2)
Wellspring House Inc.
YMCA of the North Shore -
Cape Ann

Hamilton

Acord Food Pantry (3)
Pingree School (2)
Prep@Pingree

Haverhill

Northern Essex Community
College (3)
Presidential Gardens
Neighborhood Association Inc.
YMCA of the North Shore-
Haverhill

Ipswich

Caldwell Skilled Nursing &
Rehab Center, Inc.
Ipswich River Watershed
Association (2)
S.A.F.E. Studio, Inc.

Lawrence

Adelante Inc./Lawrence Youth
Center (3)
American Training Co.
Arlington Community Trabajando
Asian Center of the
Merrimack Valley (2)
Blessed Stephen Bellesini,
O.S.A. Academy (2)
Boys & Girls Club of Lawrence (4)

Bread & Roses Inc. (2)
C.L.A.S.S. Inc.
Communities Together (2)
Community Day Charter
Public School
Cor Unum Meal Center
Esperanza Academy, Inc. (3)
Essex Art Center (7)
Family Service, Inc. (5)
Food for the World
Greater Lawrence Community
Action Council
Greater Lawrence Community
Boating Program
Greater Lawrence Family
Health Center, Inc.
Groundwork Lawrence (2)
Home Health VNA
Lawrence Community Works (3)
Lawrence Family Development and
Education Fund, Inc. (2)
Lawrence Family Development
Charter School
Lawrence General Hospital
Lawrence History Center (5)
Lawrence Public Library
Lawrence Public School, Summer
Meals Program
Lawrence Public Schools
Lawrence Recreation Department
Lazarus House Ministries (4)
Merrimack Valley Community
Service Corps
Merrimack Valley Habitat for
Humanity (3)
Merrimack Valley Hospice
Merrimack Valley Project, Inc.
Merrimack Valley YMCA -
Lawrence Branch (2)
Merrimack Valley YMCA-
Administrative Offices (2)

Neighbors in Need (2)
Northeast Independent Living
Program Inc. (2)
Notre Dame Education Center
Notre Dame High School
Pro-Employment & Social Welfare
Foundation, Inc.
Salvation Army - Lawrence
Youth Development Organization
YWCA of Greater Lawrence

Lynn

Breed Middle School
Cerebral Palsy Association
Girls Inc. of Lynn (2)
Lynn Classical High School
Lynn Community Health Center
Lynn English High School (6)
Lynn Home for Women
Pickering Middle School
Raw Art Works
The Food Project - North Shore
Thurgood Marshall Middle School
Wm. P. Connery School (5)
YMCA of Greater Lynn

Manchester

Brookwood School
Manchester Historical Society

Marblehead

L. H. Coffin School

Methuen

Caritas Holy Family Hospital
Children's Center
Foster Kids of Merrimack Valley,
Inc. (FKMV)
Merrimack Valley YMCA -
Methuen Branch
Methuen Arlington
Neighborhood Inc (2)
MSPCA (2)
Presentation of Mary Academy
St. Ann's Home and School

Middleton

North Shore Technical High School

Nahant

Johnson School

Newburyport

Belleville Congregational Church
Custom House Maritime Museum
Firehouse Center for the Arts
Jeanne Geiger Crisis Center (2)

North Andover

Acting Out! Theater Company, Inc.
Brooks School
Girl Scouts of Eastern
Massachusetts (2)
Merrimack College
Methuen Memorial Music Hall, Inc.
North Andover Historical Society
Si, Se Puede, Inc.

Peabody

Citizens for Adequate Housing
Healthy Peabody Collaborative
Woodbridge Assisted Living
YMCA of Peabody-Lynnfield

Salem

Bates Elementary School
Bentley School (2)
Boys & Girls Club of Greater Salem
Brookhouse Home
Carlton Elementary School
Collins Middle School (6)
Essex National Heritage
Commission
Horace Mann Elementary School
Jewish Federation of the
North Shore
Nathaniel Bowditch
Elementary School
North Shore Medical
Center Foundation
Salem High School
Salem Mission
Salem State University
Salem Theatre Company
Saltonstall Elementary School
Witchcraft Heights
Elementary School (3)

Rowley

The Governor's Academy (2)

Salisbury

Assisted Living Center, Inc.

Swampscott

Stanley Elementary School
Swampscott High School (8)

Topsfield

North Shore Youth Symphony
Orchestra, Inc

Wenham

Wenham Museum

Outside Essex County

Connecticut Children's Medical
Center, Hartford, CT
Environmental Defense Fund,
Washington, DC
Habitat for Humanity of Collier
County, Naples, FL
American Heart Association,
Framingham, MA
American Textile History Museum,
Lowell, MA
Artist for Humanity, Boston, MA
Babson College, Wellesley, MA
Beacon Academy, Boston, MA
Boston Foundation, Boston, MA
Boston University Graduate School
of Management, Boston, MA
Corpus Christi Church,
Boston, MA
Crispus Attucks Children's Center,
Boston, MA
Dana Farber Cancer Institute,
Brookline, MA
Easter Seals, Worcester, MA
Educators for Social Responsibility,
Cambridge, MA
Epiphany School, Dorchester, MA
Lahey Clinic, Burlington, MA
Let's Get Ready, Boston, MA
Malden Catholic High School,
Malden, MA
Masonic Angel Fund, Orleans, MA
Mass Chapter of the Arthritis
Foundation, Newtonville, MA
Massachusetts 4-H Foundation,
Ashland, MA
MetroLacrosse, Boston, MA
MissionSAFE: A New Beginning,
Boston, MA
Noble and Greenough School,
Dedham, MA
Oxfam America, Boston, MA
Partners In Health (2), Boston, MA
Penikese Island School, Inc.,
Woods Hole, MA
Pioneer Institute for Public Policy
Research, Boston, MA
Planned Parenthood League of MA,
Boston, MA
Rangrig Yeshe, Inc.,
Stockbridge, MA
School of the Museum of Fine Arts,
Boston, MA
The Barton Center for Diabetes
Education, North Oxford, MA
Thompson Island Outward Bound,
South Boston, MA

Trust for Public Land, Boston, MA
WGBH-TV, Boston, MA
Boys & Girls Club of Annapolis
& Anne Arundel County,
Annapolis, MD
Chesapeake Regional Accessible
Boating, Annapolis, MD
Living Classrooms Foundation,
Baltimore, MD
The Humane Society of the United
States, Gaithersburg, MD
YWCA of Annapolis and Anne
Arundel County, Arnold, MD
Hillsdale College, Hillsdale, MI
Central Asia Ins, Bozeman, MT
Lung Transplant Fund at University
of North Carolina, Chapel Hill,
NC
St. Paul's School, Concord, NH
Upper Valley Land Trust, Hanover,
NH
Adirondack Nature Conservancy,
Keene Valley, NY
Doctors Without Borders USA,
New York, NY
Harlem Children's Zone,
New York, NY
Natural Resources Defense
Council, New York, NY
Wildlife Conservation Society,
Bronx, NY
Local Church Ministries,
Cleveland, OH
Wider Church Ministries,
Cleveland, OH
American Cancer Society,
Oklahoma City, OK
The ALS Association, Greater
Philadelphia Chap, Amber, PA
The Pew Charitable Trusts for the
NLTC, Philadelphia, PA
Salve Regina University,
Newport, RI
St. Philomena School,
Portsmouth, RI
University of Texas MD Anderson
Cancer Center, Houston, TX
Putney School, Putney, VT

Board of Trustees

William Rogers Chair, *Ipswich*
of Counsel

Charles P. von Bruns Treasurer, *Salem*
Community Volunteer

John Brooke, *Hamilton*
Brooke Private Equity Associates

Christopher Cowans, *Beverly*
Morgan Stanley

David Dearborn, *Beverly*
Community Volunteer

Joe Grimaldi, *Manchester*
Mullen Inc.

Allan Huntley, *Middleton*
Community Volunteer

Paula Lanigan Jerome, *Wenham*
Manchester Essex Regional School
District Enrichment Fund

Patricia Foley Karl, *North Andover*
Lawrence Family Development
Charter School

Patricia Meservey, *Salem*
Salem State University



Juliet Nagle, *Haverhill*
Community Volunteer

Michael Prior, *Hamilton*
Atlantic Tele-Network, Inc.

Richard Purinton, *Byfield*
Richard Purinton Inc.

Pauline Sheedy, *Gloucester*
U.S. Trust Bank of America

Richard Sumberg, *Andover*
The Financial Advisors, LLC

Staff



David Welbourn, President and CEO

David Tory, Founder and CFO

Lorraine Astle Jenks, Founder and Vice President Operations

Julie Bishop, Vice President Grants & Services

Fanny Littell, Prospect Research Analyst

Kathy Moriconi, Grant Administrative Coordinator

Clare Gunther, Assistant Manager for Grants & Services

Pat Michaud, Administrative Assistant

Jonah Ruh, Web Manager

Welcoming Jay Caporale



Jay Caporale joins ECCF as Executive Vice President & Director of Philanthropy after 21 years in senior management and partnership at Ruotolo Associates Inc., a national consulting firm that provides philanthropic counsel to nonprofits. His expertise includes capital campaigns, strategic planning and development operations with a special emphasis on board development and major gifts. Jay and his family live in North Andover.

Committees

Of The Trustees

Executive Committee

Christopher Cowans
Juliet Nagle
William C. Rogers
Pauline Sheedy
Chuck von Bruns
David Welbourn

Finance Committee

John Gebauer
Derek A. Smith
David Tory
Chuck von Bruns

Nominating Committee

Christopher Cowans
David Dearborn
Joe Grimaldi
David Welbourn

Investment Committee

Justin D. Benicasa
John Brooke
Becky Linhart
Patricia Roach
Pauline Sheedy
Binkley Shorts
Richard Sumberg
Chuck von Bruns
David Welbourn

Of The Foundation

Grants Management Committee

Juliet Nagle, *Chair*, Haverhill
Rick Blain, North Andover
Nat Carey, Lynn
Barbara DiGuseppe, Beverly
Paul Heggarty, Newburyport
Don Hodgman, Wenham
Paula Iannuccillo, Amesbury
Al Kountze, Andover
Holly Langer, Boxford
Stevie Neal, Gloucester

Greater Lawrence Summer Fund Grants Committee

Josh Miner, *Chair*, Boxford
Sandra Canella, North Andover
Clare Gunther, Chelmsford
Lorraine Jenks, North Reading
Kathy Moriconi, Tewksbury
Holly Langer, Boxford
Mary Miner, Boxford
Dick Purinton, Byfield
David Sullivan, Salem
Richard Sumberg, Andover

All Trustees and committee members at ECCF are unpaid volunteers. They are 150+ Essex County neighbors providing expertise and leadership to the County's large and influential nonprofit sector. They are grantmakers, financial advisors, teachers, leaders, scholarship administrators, and fiduciaries, to name a few.

Essex County Hunger Relief Advisory Committee

Marion Canizaro, Lynn Food
Network, Lynn
Sue Gabriel, Beverly Bootstraps,
Beverly
Tom Gifford, Beverly Bootstraps,
Beverly
Julie LaFontaine, Open Door,
Gloucester
Mary Magner, My Brother's Table,
Lynn
Elaine Miller, Community Action,
Inc., Haverhill
Linda Zimmerman, Neighbors in
Need, Lawrence

Hardscrabble Education Fund Grants Committee

Julie Bishop, Wenham
David Dearborn, Beverly
Joan Wheeler, Marblehead

Lawrence Development Fund

Elton McCausland, *Chair*, Ipswich
Thomas Caffrey, Wells, ME
Emma Greene, Nahant
Josh Miner, Boxford
Leonard Wilson, Andover

Merrimack Valley General Fund Grants Committee

Peter Caruso, *Chair*, Andover
Rick Blain, North Andover
Patricia Driscoll, Lawrence
Kerry Enright, Andover
Julie Gadziala, Andover
Patricia Karl, North Andover
Al Kountze, Andover
Daniel Murphy, North Andover
Leonard Wilson, Andover

Women's Fund Grants Allocation Committee

Pat Connolly Atkins, *Chair*,
Marblehead
Martha Altreuder, Marblehead
Susan Barry, Beverly
Lynn Bryant, Marblehead
Cathy Ebling, Wenham
Robin Falzone, Manchester
Helen Glaenaer, Manchester
Miranda Gooding, Beverly
Kathy Harris, Manchester
Linda Harvey, Manchester
Sheridan Maquire, Nahant

Debbie Powell, Marblehead
Paula Shorts, Wenham
Angela Sweeney, Andover
Lynn Welbourn, Wenham
Elizabeth West, Wenham

Women's Fund Advisory Board

Paula Shorts, *Chair*, Wenham
Susan Barry, Beverly
Lynn Bryant, Marblehead
Pat Connolly Atkins, Marblehead
Mary Dearborn, Beverly
Cathy Ebling, Wenham
Robin Falzone, Manchester
Helen Glaenaer, Manchester
Miranda Gooding, Beverly
Rebecca Hallowell, Hamilton
Kathy Harris, Manchester
Linda Harvey, Manchester
Marcie Hunsaker, Wenham
Pam Jaynes, Salem
Paula Jerome, Wenham
Myranda O'Bara, Manchester
Suzanne O'Brien, Essex
Beth Payson, Beverly
Jane Phillips, Essex
Debbie Powell, Marblehead
Joni Stone, Boxford
Carol Townsend, Beverly
Kris Trustey, Wenham

Youth at Risk Conference Committee

Kathy Moriconi, *Co-Chair*, ECCF
Phyllis-Ann Morrissey, *Co-Chair*,
Family Continuity, Inc.
Marian Myers, *Co-Chair*,
Northshore Education
Consortium
Maria Avila, MSPCC
Patty Gardner-Goodof, North
Shore Children's Hospital
Stephanie Magdis, Family
Continuity, Inc
Richard Muzzy, Catholic
Charities North
David Parry, Endicott College
Linda M. Richards, Department of
Mental Health
Kristina Simon, Pathway
Jacqui Williams, Dept. of Public
Health

Youth At Risk Advisory Committee

Margo Casey, North Shore
United Way
Christopher Cowans, ECCF
Dan Passacantilli, Essex County
Juvenile Court
Susan Patrick
Dick Purinton, ECCF
Margaret S. Reny, Girls Inc. of Lynn
Mary Sarris, North Shore WIB
David Welbourn, ECCF

Chair's Council (former ECCF Trustees)

Barbara Almy
Jack Armitage
Betty Beland
Steve Bergholtz
David Bernard
Ken Block
Alexander K. Buck
Tom Burger
Susan Coffin
Magnolia Contreras
Nat Coolidge
Christopher Corbett
William Cunningham
George Cushing
Judith Eissner
Mary Flannery
Kathleen Hines
Deborah Cowan Hunt
Lorraine Jenks
Elaine Kelleher
Marjorie Kittridge
Erika Leone
Nicholas Lopardo
Tim McKenna
Barbara Moody
Deborah Pechet Quinan
Peter Seamans
Debra Silberstein
Liz Silva
John K.P. Stone III
Ben Strohecker
Joseph Trustey
Tesa Van Munching
Chris Welles



Essex County
Community Foundation

175 Andover St.
Danvers MA, 01923

978-777-8876

info@eccf.org

www.eccf.org

Credits

Photography:

Custom House, Jonah Ruh
Anita Pacione Evetts, John Bellenis
Youth At Risk, Jonah Ruh
Institute for Trustees, Jonah Ruh
GLSE, Notre Dame HS, Lorraine Jenks
Cape Ann Art Haven, Dawn Gadow
Board and Staff, Lorraine Jenks

Design: Jonah Ruh

The printing of this report was done by an Essex
County Printhouse as a gift to the Community
Foundation.

